Richmond Record-Herald

VOLUME XXVI—THIRTEENTH YEAR. RICHMOND, CONTRA COSTA COUNTY, CAL.—TUESDAY, AUGUST 11, 1914 NUMBER 19.

Cruisers Clear For Action Off Heads

AWARDS TOTAL OVER QUARTER OF MILLION

RANSOM-CRUMMEY GET THE CONTRACT FOR $128,000 WORTH OF STREET WORK.

In a communication addressed to the city council from W. J. Schmidt of Berkeley, read last night, declared that the calls for bids on Richmond streets were irregular and that the contractor securing the contract awards could not legally collect a cent for his work. The communication caused a smile, but no other action as the city attorney declared the calls were as required by law.

The European war may disrupt some of the county's industries, but it is not to check Richmond street improvements as was shown last night when awards for over a quarter of a million dollars were made by the city council. The Ransom-Crummey company of Oakland got the biggest slice of the juicy contracts. This company bid on three jobs and got three awards. The company will receive $128,663.34 for the three jobs.

Bids for the improvement of two blocks on Twenty-third street were as follows: Federal Construction Company, $16,357.63 Municipal Improvement Company, $16,098.05 and Ransom-Crummey, $14,362.73.

For street work on Cutting Boulevard from Tenth to Twenty-third street, the bids were, Federal Construction Company $79,082.35; Municipal Improvement Company, $77,596.69; Ransom-Crummey Co., $67,421.11.

The bids on street work from Espee avenue to Twenty-third street on Cutting boulevard were, Federal Construction Company, $54,206.13; Municipal Improvement Company, $53,582.97 and Ransom-Crummey Company, $46,878.50.

Contractor's estimate prices on improvement work on Cutting boulevard from Ashland avenue to Twenty-third street were Federal Construction Company, $125,404.71 and Municipal Improvement Company, $123,194.69.

For sewer construction on Pullman avenue Chambers and Heafy bid $9,705.13; Fred Meyers, $9,705.13 and L. L. Page, $8,574.14.

FERNALD SUGGESTS AMENDMENT FOR POUND ORDINANCE

WOULD MAKE IT ILLEGAL TO HOLD STRAYS WITHOUT NOTIFYING POUNDMASTER.

If the suggestion of Councilman Fernald is followed, it will soon be illegal to take up stray animals and keep them without notifying the poundmaster.

The councilman brought the subject to the attention of the city board last night by declaring that some people took up strays and then kept them for a week or ten days before the poundmaster was notified, so they could get payment for a big feed bill. He explained that often in the meantime it took the combined efforts of the owner and the poundmaster to locate the missing stock. He advised that the ordinance regarding strays be amended to provide a punishment for the failure to notify the poundmaster when strays were found.

After the city attorney was consulted, he was instructed to draw up an amendment for the pound ordinance containing the changes suggested by Councilman Fernald.

CAFES SELLING LIQUOR MUST BE LICENSED

POLICE CHIEF INSTRUCTED TO ARREST VIOLATORS OF ORDINANCE.

Richmond cafe managers and proprietors who are selling liquor without a city license must be prosecuted if they do not desist at once. Such are the instructions given to Chief of Police Walker by the city

(Continued on Page 8)

FLOOD OF BARLEY SWAMPS DOCKS AT PORT COSTA

MILLIONS OF TONS OF GRAIN CANNOT BE SHIPPED DUE TO WAR RISK.

With thousands of tons of grain lying in the warehouses at Port Costa, hundreds of cars of barley being received daily, which cars are being stored on spur tracks in the Port Costa yards until such time as the grain can be stored in the warehouses, and many hundreds of men thrown out of employment, the effects of the greatest war of modern times is being felt with increasing intensity in Contra Costa county.

The big Grangers' warehouse at Port Costa is filled to capacity. The McNear warehouses are rapidly being filled while the same is true with the Bankers' warehouse near Crockett. The managers of the California warehouses have refused to accept any more grain for storage the supposed reason being that as this is an English concern, the storage room which remains is to be kept for a greater emergency which may arise.

On Monday morning 220 cars were sidetracked in the Port Costa yards with very little room for storage and during the next few days, railroad men there expect that all spur tracks will be so congested that it will be necessary to refuse to allow any more cars of grain to be shipped to that point.

SCALP TORN BY IRON CHIP

James McMinnamin, a boilermaker at the Standard Oil refinery, residing at 224 Castro avenue was struck in the head late today by a piece of steel which tore his scalp so badly that he had to be rushed to the offices of Dr. U. S. Abbott where he was given medical attention.

McMinnamin at the time that the accident occurred was engaged in operating a shipping tool which became caught causing the pieces of iron to scatter in the air one of which struck McMinnamin in the head.

NEGRO WIFE BEATER GETS JAIL SENTENCE

THOMAS CARTER GIVEN 30 DAYS IN COUNTY JAIL BY POLICE JUDGE LINDSEY.

Thomas Carter, the negro wife-beater, who has been a source of annoyance to the police of this city for some time past, appeared before Police Judge Lindsey today and pleaded guilty to a charge of battery for which he was given a sentence of 30 days in the county jail.

Carter has on several occasions in the past administered a beating to his wife, all of which were very inferior when compared to his last rampage which necessitated the calling of Dr. March to attend to the woman's injuries.

German Business Men Had No Fear Of War in July

Letters received by German citizens from Germany dated as late as July 25th, show that there was no talk or fear of a general European war among professional and business men, in that country at that time. Otto Mueller, of the hardware firm of that name, is in receipt of a letter from the Jacob Rosend Sohne, a large wholesale hardware firm located in Berlin, in which the usual price quotations are given. There is not a single sentence in it which indicates fear of a European convulsion. Mueller has a letter from a brother, a physician, written about the same time which gives no warning of the great war that was to come.

In this connection, Germans are pointing out that an article unquestionably authorized by the army and navy departments of Germany, is published in Collier's describing the "German War Machine." The author is one who has been in the secret service of Germany. The article is published under the date of August 15th and portions of it seem prophetic in view of events that have occurred in the past week.

BATTLE IN PACIFIC IMMINENT BRITISH SHIPS CLOSING IN ON GERMAN WAR VESSEL

Merchants Exchange Report Rainbow and Shearwater In Pursuit of Leipsic or Nurnberg; All Headed Westward in Fighting Trim

SAN FRANCISCO, Aug. 11, (3 P. M.)—Verified reports received by the Merchants' Exchange in this city are that two British war ships are closing in on a German cruiser less than ten miles off shore and 30 miles south of Golden Gate.

The British ships have been recognized as H. M. S. Shearwater and the Rainbow. There is doubt as to whether the German cruiser is theNurenberg or the Leipsic.

First reports received of the proximity of the three vessels was from a Golden Gate pilot who said: "the ships seemed all morning to be playing a game of chess."

According to the reports, the German cruiser has been stationed all morning six miles off Half Moon bay clearing for action, with a British ship, supposed to be the Shearwater, which could be seen approaching from the south. At noon the Rainbow passed off "The Heads" sailing south. Shortly after it passed south of the Farollones the German cruiser put on steam and headed slowly to the westward, both theBritish ships turning in pursuit of the Kaiser's fighting vessel. All the ships appeared to be prepared for battle.

The last reports state that the Rainbow was about 30 miles north of the German cruiser and the Shearwater 30 miles to the southward.

There is great excitement in San Francisco and along the coast to the south at the prospect of a nearby naval battle between the German and British ships.

(Continued From Page Four.)

C. E. WORDEN RETIRES FROM BELT LINE MANAGEMENT

Important changes have just been made in connection with the Richmond Belt railroad.

Clinton E. Worden, millionaire banker, retiring from the management of the Belt Line corporation. The offices have been removed from the First National Bank building to the Merchants' Exchange building, R. H. Woods, still being in charge as secretary of the company. E. S. Pillsbury, the attorney, is the president of the Richmond Belt Railroad corporation.

Clinton E. Worden retires from the management of the Belt Railroad it was announced here today by a person closely connected with the corporation because of his many other duties, the enterprise having been firmly established under his management. He still remains president of the first National Bank of this city. Worden is a man of great activity and enterprise and has always been a good friend of Richmond, where his name is highly esteemed.

The Richmond Belt Railroad is the only one in this state outside of San Francisco. It is five and a half miles long, extending from the Santa Fe tracks shortly above the bathtub factory to Winehaven. Through an extension now being built it will loop the entire upper end of the Richmond peninsula.

SOTO GAINING FRIENDS

The fight A. J. Soto, candidate for the office of District Attorney is making, is meeting with the approval of the general public, and from reports that come in from all parts of the country, there is every indication he will be a winner at the primary election to be held on the 25th of this month. Mr. Soto is well and favorably known in every section of the county, as he is a native son of Contra Costa having been born near Concord. His life is an open book, and at no time in his public career has there ever been a word spoken against his capability or integrity.

The office of District Attorney requires a man, who in addition to being a capable attorney, should be thoroughly conversant with the details and manner of conducting county government, as he is the official who must give legal advice to all of the county officials and the supervisors as well.

For many years Mr. Soto served as county auditor. This office is practically the bookkeeping department of the affairs of the county. This official keeps a check upon every other department.

When H. V. Alvarado was elected as District Attorney Mr. Soto was appointed as chief deputy and served for four years under him. He has also served the past four years as a deputy under A. B. McKenzie.

Mr. Soto now seeks the office himself. He is well qualified for it and his friends are very confident that he will land a winner. He is making a clean fight along dignified lines, and is making it a point to see practically every voter in the county. Making a campaign along these lines is winning votes for Mr. Soto daily.

THE MAN OR WOMAN

who says "I can't save" generally means they don't try to!

It's the hustling American, born or adopted, who gets there by starting a savings account, and adding to it every pay-day.

RICHMOND SAVINGS BANK

SAVINGS

Sixth and Macdonald

For the Baby

GO-CARTS, SIDEWALK SULKIES, ORIOLE BASKETS, BABY WALKERS AND BASINNETTES

Aluminum Cooking Utensils

OURS WILL WEAR OUT BUT IT IS GUARANTEED FOR 15 YEARS

RED FRONT VARIETY STORES

F. L. ROLLER, Prop.

MACDONALD AT 11th ST. Phone Richmond 958

Richmond Record-Herald

Published Every Afternoon Except Sundays and Holidays by the Record-Herald Company
Main Office, Sixth Street near Macdonald. Telephone Richmond 70
Branch Office, 11 Park Place Telephone Richmond 216

FRANK HULL.....Managing Editor G. E. MILNES.....Business Manager
F. J. HULANISKI.....Editor J. A. LONG.....Advertising Manager

SUBSCRIPTION RATES:
One Year.....$4.00 Six Months.....$2.00 One Month, by Carrier....40c

Entered at the Postoffice at Richmond, California as second-class matter

INDEPENDENT DEMOCRATIC Official Paper of the City of Richmond

Editorial Department

"To Observations Which Ourselves We Make, We Grow More Partial, for the Observer's Sake."

THERE SHOULD BE NO WAR

Whatever may have been the merits or demerits of the wars of the past, the present terrible conflict now going on between the Euporean countries certainly has less cause than any that can be thought of in modern times. Primarily it is a war greed, of race hatred, of an unholy and selfish desire upon the part of one power to encrouch upon another, to enlarge its own territory, power, pomp and richness at the expense of any other power less strong in arms and numbers. That is not true when applied to the rank and file of the people, who are patriotic and as good as any other human people anywhere, but it is the real basic reason actuating a majority of the royal rulers of the old world.

It is devoutly to be hoped that some of the blood-crazed war lords who have brought about this awful slaughter needlessly will get what is coming to them and be among the first to experience personal carnage, but there is little danger of that. They generally start such things and then look out for their own bodies, while the flower of manhood is shoved to the front to become food for the cannon's mouth. A recent example of this is that of Huerta, the drunken dictator of Mexico, who caused no end of bloodshed and disaster and then after remaining in the background, drunk not only with wine but with lust for power, stole everything in sight in the national treasury and sneaked off to another country, leaving a blood-drenched, wrecked and ruined country behind to bind up its wounds as best it can, while millions of widows and orphans hunger and suffer, and bankruptcy, affliction and death leave a trail as black and accursed as the crazed brain primarily the cause of it all.

There is no good reason for this awful war. Summed up and boiled down it is a war of greed; a war not of the masses but of the classes; a war because rulers lust for more power, covet the territory of their fellow man and are willing to kill him to get it, even though hundreds of thousands of innocent men are butchered to do so, while countless thousands mourn in ruined and darkened homes.

The divine admonition to all mankind is that he shall love his neighbor as himself, and the commandment is "Thou Shalt Not Kill," but some of those pompous war lords with inflated ego care little or nothing about divine commandments or anything else that is divine. Their hallucination extends even to the belief that they themselves are akin to divine, created by Almighty God to rule, to slaughter and to do whatever to them seems best for the day or hour.

Another basic cause of this dreadful war is the training of those nations in the arts of war to an extent that it must naturally find vent eventually in bloodshed. Train a man to be a surgeon and he is not going to be satisfied until he saws somebody's leg off. Train a man to be a dentist and he is not going to be satisfied unless pulling people's teeth out by the roots. Train a man to be a lawyer and he delights in trouble, for it brings gold and power to him personally. And so it is with armies and navies—train men to fight and they want to fight, and will fight at the slightest provocation, and welcome the provocation.

God pity the millions of poor men, women and children that must suffer the horrors of these wars. Theirs to be the untold agonies, death, want and sorrow for years and years and years, because of a militant snobocracy that should be curbed by all mankind and kept within safe boundaries. Theirs the hearts to bleed; theirs the pockets to be plundered; theirs the homes to be but smoke and ashes around which multitudes of women and children gather and moisten the ruins and wrecks with their tears and rend the air to high heaven with their lamentations and woe.

May these present conflicts bring about such a change of sentiment in the brains and hearts of all mankind that, God willing, a race of Christian people may grow up to better and nobler thoughts and deeds than murder, rapine, robbery, lust for pomp and power and blood-drenched madness—a people who, looking up to the silent and serene blue heavens and over a happy, smiling, contented world, shall heed the commands: "Thou Shalt Not Kill," and "Love Thy Neighbor as Thyself."

We should put away envy and malice
And bury contention and strife;
We should think less of pelf, obliterate self,
In brightening some other life.

War is always loaded.

When a man walks fast in a small town people think there is something the matter with him.

Among the little irritations of life is getting hold of an I. W. W. fountain pen.

There is nothing startling about the rumor that the Kurds are rising. That's their whey.

The fact that Solomon admitted the Queen of Sheba but didn't marry her is another proof that he was wise.

Speaking of European monarchs, the question just now seems to be which corpse will get the most flowers.

Sometimes we get so tired waiting for our ship to come in that we fear somebody has rocked the boat.

Milwaukee seem to be different. The town has a woman in the toils charged with abducting a masculine white slave.

It is foolish to call the Progressive party a one-man party. We know of fifty or seventy-five of 'em right here in California.

Good deal of talk now about emergency currency. That's the kind we get from the managing editor along in the middle of the week.

We don't see how our American mule is going to feel at home in that foreign war, where people swear at him in a strange language.

That good old song, "Home, Sweet Home," sounds good to the thousands of Americans stranded just now in Europe.

The foreign war cloud, like other clouds, may have its silver lining, but it is not apparent to the naked eye just now.

Art, war, politics, literature and about everything else has to take a back seat when a large, juicy, red-hearted watermelon is cut in halves.

Woman is a work of art, remarks one enthusiast. Quite true, but the work of art some women do upon themselves rubs off on a fellow's coat collar.

When we read the false acquisitions made against the Wilson administration by Wall street porch-climbers, we get as mad as that bull on the Durham tobacco sacks.

One of the Servian armies is commanded by General Yankovitch. Sounds good for fighting purposes, but we don't see how we can make it rhyme to anything in a poem.

It would require a highly talented and amazingly versatile liar to write a magazine story about shoveling snow on Broadway, New York, just now.

Recent statistics assign two rats to every person. Anybody having need of two extra rats can have ours. This rat estimate, however, is probably exaggerated, like the estimate of the per capita quantity of money. Statisticians declare there is in circulation $35 for every man, woman and child in the United States, but anybody who goes out the first of the month with a bunch of bills to collect will find out different. If there is any statute on the books which will make the galoot disgorge who has our $35, we are in favor of its enforcement.

Our Stock Has Arrived

Replace Utensils That Wear **Out**
With Utensils That Wear-**Ever**

To bring that to your attention we are offering for a limited time, a Wear-Ever Aluminum-lipped sauce pan for 30 cents; regular price, 45 cents.

See Window Display.

The Square Deal Hardware Co.

315 Macdonald Ave. Dougall & Armstead Phone Richmond 286

FREE DELIVERY

FOR SALE

A NICE LITTLE HOME IN A VERY GOOD DISTRICT, CLOSE IN—3 ROOMS. WINDMILL & PUMP, 30x105. THIS CAN BE BOUGHT FOR $1650 ON TERMS. INCOME $9.00 PER MONTH.

ALEXANDER HALL

278 4th Street NEAR MACDONALD

BEST MEATS

That's the kind you want to buy—it's the only kind we carry.

Courteous Service
Prompt Deliveries

RICHMOND MARKET, Phone 23, 510 Macdonald Ave
CENTRAL MARKET, Phone 446 1122 Macdonald Ave.
UNION MARKET, Phone 88, Macdonald Ave. at 22d

O. R. LUDEWIG, Prop.

SAVE MONEY

ON YOUR LUMBER. WE WILL SHOW YOU HO WIT CAN BE DONE IF YOU'LL ONLY LET US QUOTE YOU PRICES.

STEGE LUMBER & HARDWARE CO.

580 to 590 BAY AVENUE. RICHMOND, CAL. Phones Richmond 399 and Berkeley 5049

Tilden & Eakle Lumber Co. Inc.

E. M. TILDEN, President

Lumber and all Building Material

PLANING MILL IN CONNECTION

Yard and Office Near Santa Fe Depot Phone Richmond 81

ITS CENTRAL LOCATION
ITS SCENIC BEAUTY
ITS FINE HOME SITES
Are a few of the reasons that make
RICHMOND TERRACE
LOTS THE BEST BUY IN THE CITY
My auto will take you to the tract
T. W. MUFICH
Phone 742 7 RICHMOND AVE.

WESTERN PACIFIC
Low Fares East

LOW BACK-EAST EXCURSION RATES FROM PRINCIPAL CALIFORNIA POINTS TO EASTERN DESTINATIONS
ROUND-TRIP RATES (DIRECT ROUTES)
TO

Atchison	$ 60.00	Montreal	108.50
Baltimore	107.50	New Orleans	70.00
Boston	110.50	New York	108.50
Chicago	72.50	Ogden	40.00
Colorado Springs	55.00	Omaha	60.00
Council Bluffs	60.00	Philadelphia	108.50
Dallas, Texas	62.50	Pueblo	55.00
Denver	55.00	Quebec	116.50
Detroit	83.50	Salt Lake City	40.00
Duluth	83.30	St. Louis	70.00
Ft. Worth	62.50	St. Paul	75.70
Houston	62.50	Toronto, Ont.	95.70
Kansas City	60.00	Washington	107.50
Leavenworth	60.00		
Memphis	70.00		
Minneapolis	75.70		

Corresponding low rates to other Eastern points.

THRU OBSERVATION. STANDARD AND TOURSIT SLEEPING CARS DAILY TO ALL POINTS EAST IN CONNECTION WITH THE ROCK ISLAND, MISSOURI PACIFIC, BURLINGTON.

W. B. TOWNSEND, General Agent
1326 Broadway, Oakland Phone Oakland 132

DENVER & RIO GRANDE

RICHMOND THEATER

Turner & Dahnken Circuit

TONIGHT'S PROGRAM

LOVE AMONG THE ROSES—Biograph—Featuring Mary Pickford.
LAST OF THE KATHLY SERIES—Selig.
THE 'BEAR' FACTS—Vitagraph.
SOPHIE FINDS A HERO — Essanay.
BY THE OLD DEAD TREE—Biograph.

Vim Theater

5th & MACDONALD

TONIGHT'S PROGRAM

CAUGHT IN THE WEB OF INTRIGUE—3 Reel Warner Feature Drama of Tense Action Sensational and Powerful.

Taxi?
and Touring Cars
PHONE
436

Any Hour of the day or night for any kind of Trip

Stand, in front of Bank Bar, Macdonald avenue, between 7th and Eeighth Streets.

RICHMOND AUTO & TAXI CO.

Richards & Stringer

One lot in the Richmond-Pullman-Spaulding tract, 3 blocks off Macdonald avenue; street work all paid. Price $500; $200 cash, balance $10 per month.

A lot and ½ on 5th street, between Nevin and Barrett avenue. Price $1400.

New 7-room house on a corner lot 32½x100. Street improvements all paid. Price $3700; $600 cash, balance easy terms.

New 5-room house on large lot with alley in rear. Price $2850; $350 cash, balance $25 per month.

Now is your chance; 4-room house on big lot 35x105 feet, good well, windmill and tank; supply 5 families with water at $1.50 a month. Price $1650; $480 cash, balance $20 per month.

Real Estate---Insurance
921 Macdonald Ave., Richmond, Cal.

"Let Mayer Do It" If you want your old suit made like new. Ring up Phone 452 Cleaning, Dyeing, Repairing or Pressing. Work called for and delivered. Mayer's American Cleaning Works, 1116 Macdonald ave. —Advt.

Dr. C. R. Blake makes a specialty of all eye, ear, nose and throat troubles. Glasses accurately fitted. Offices in Pillow Bldg., 707 Macdonald ave., at Seventh st. mar5-1y

Set of Teeth $5.00
RICHMOND DENTISTS
4th and Macdonald.

NOTICE TO VOTERS

A new and complete registration of voters is required by law during the year 1914.

Registration closes for the purpose of voting for school trustees, on March 3rd, 1914.

For the purpose of voting at municipal elections, on March 13, 1914.

For the purpose of voting at the primary election, on July 25th, 1914.

For the purpose of voting at the General Election, on October 3rd, 1914.

You may register with the County Clerk or any of his deputies.

Dated: January 22nd, 1914.

J. H. WELLS.
County Clerk of Contra Costa County, State of California.

The following are registration deputies:

Richmond—A. C. Faris, City Hall; J. R. Vaughn, City Treasurer's Office; Geo. K. Drew, Pt. Richmond; Fred C. Schram, 422 Macdonald avenue; Katherine Zimmerman, 432 C. St.; Mary D. Neill, 154 Washington St.; W. N. Younglove, 2219 Macdonald Ave.; Mary A. Shoemaker 1024 Barrett Ave.; H. H. Turley 724 S. 30th St.; Nannie L. Nesbit, 621 Bissell Ave.; D. A. Knowles, 340 20th St.; F. J. Frost, 517 Ripley Ave.; C. B. O'Hara, 434 Fourth St.; Anna Belle Jarvis, 544 20th St.; N. M. Blankenship, 528 Third St.; F. H. Eggerth, 519 14th St.; C. W. Luckett, Pt. Richmond; W. F. Petillon; Geo. E. Schram, 422 Macdonald Ave.; B. B. Pierce, Park Place; Trthur H. Taylor, Winehaven.

Stege—W. H. Johnston.
San Pablo—Geo. E. Valencia.
Stege Junction—W. F. Huber.

Rust—F. J. White.
Giant—W. H. Williams.
Pinole—E. C. Ebsen, E. M. Downer, J. T. Fraser, Zittella Buckley, Mrs. Lucia Robinson.
Hercules—A. M. Ashenfelter.

Rodeo—Mrs. Marie Smith.
Selby—Alex J. Reilly, J. E. Horvat.

First publication, Jan. 24, 1914
Last Publication, Oct. 3, 1914

NOTICE OF MEETING OF THE BOARD OF EQUALIZATION

Notice is hereby given that the Council of the City of Richmond will meet as a Board of Equalization at the Council Chambers in the City Hall at No. 210 Washington Avenue, in the City of Richmond, on the 3rd day of August, 1914, at the hour of 10 o'clock a. m. of said day, and continue in session every day thereafter at the same hour until the assessments in the City of Richmond shall have been fully settled, but that in no case shall such meetings continue beyond the 5th day of September, 1914.

(Seal) A. C. FARIS,
Clerk of the City of Richmond.
July 29 tf

Struck His Wife

For $1.25 to have his suit cleaned and Pressed at the No-D-Lay Cleaning and Dyeing Works. Phone 1074; works 15th and Macdonald. advt.

ALIENS ANXIOUS TO BECOME U. S. CITIZENS

FILING NATURALIZATION PAPERS, IT APPEARS, WILL PREVENT CONSCRIPTION.

That there may be a rush of aliens residing in Richmond and in Contra Costa county to take out their initial papers for the securing of American citizenship by filing the declaration of intention is the belief of officials today. Under the law this would exempt them from being called to the colors of their native countries, and act as a protection against conscription into the armies.

The record now on file with the county clerk shows that the Italians and Austrians lead all other nationalities in seeking to become American citizens. As a rule they esteem American citizenship more than some of the other nationalities, and their action in this regard may be explained from that standpoint.

The German loves his fatherland, and so far there is no rush on the part of members of that race to become immune from military service.

The local Russians seem to be glad to get away from the rule of the czar and the reign of the knout and exile in Siberia, and are making their way to American citizenship as fast as possible.

STEGE GIRL HOSTESS AT SURPRISE PARTY

A number of the many friends of Miss Lucile Duchaine of Stege tendered that popular young girl a surprise party last evening. Those present at the affair were Misses Lillian Hoar, Blanche Gibbs, Lillian Miscropt, Anna Gentz, Marion Pickard, Beulah Lee, Genevieve Stark, Maude Muller, Francis McDermott, Josie Arbenni, Edna Massa, Viola Isaacson and Lucile Duchaine and Messrs. L. Allen, A. Schultz, A. Navellier, F. Moscropt, D. Jorden, H. Williamson, C. Mundy, E. Piederson, J. Wulzer, A. Duchaine and T. Stark.

Prices lower—Quality Higher.
RICHMOND DENTISTS
4th and Macdonald

M'QUILKINS' START DIVORCE MATTERS

Jane Catherin McQuilken, residing at 621 Second street, has commenced action in divorce against Harry Morgan McQuilken, through her attorney T. H. DeLap. Both parties to the action are residents well known here. Divorce is sought on statutory grounds. McQuilken is a shopman employed at the Western Steel plant.

INYO BOOST BODY WANTS AIR RECORD

If warfare in Europe does not prevent the exportation from that continent of a 120 horsepower gasoline aerial engine—said to be more powerful than any yet used in the United States Silas Christofferson, California aviator, will again attempt to sail over Mount Whitney, America's highest mountain, in an effort to break the American aeroplane altitude record. This was the announcement of W. S. Scott, executive secretary of the Inyo Good Roads club, made in Sacramento yesterday.

On June 25 Christofferson in a tractor-biplane, ascended to a height of 15,728 feet. The scene of the ascent was near Mount Whitney and the good road boosters were sponsors for the flight. This broke the American record.

Last week, however, an American aviator in the East attained 16,500 feet in a flight, but determined to retain the record the boosters have entered into negotiations to purchase in France a 120 horsepower Mercedes engine. With this Christofferson believes he can climb three miles into the atmosphere and sat a mark which will stand longer than his previous one.

SOLONS TO TAKE UP RURAL CREDIT

Through the legislative council bureau of which Arthur P. Will is chief, the next legislature will discuss at length the subject of rural credits, or the furnishing of money to the farmer at a low rate of interest and upon the co-operative plan.

Farmers, throughout the country have been hampered in the past because of lack of money to move their crops or finance their needs at a moderate rate of interest. When money was borrowed, the rates of interest were so high the rancher had barely enough for living expenses until the next crop was ready for harvest.

The purpose of the new legislation is to make it possible for the farmer to get money readily and quickly without selling his birthright.

SELBY SMELTER STILL OPERATING BIG PLANT

While the business depression brought on by the European war has already hit many of the industrial concerns of this county a hard blow, the Selby smelter is thus far but little affected, but it is the belief that a protracted demoralization such as now exists will work a great hardship at the big Selby works.

It appears that all or nearly all of the cyanide used in the smelting processes comes from Germany and the importation of this commodity being stopped will compel many plants to suspend operations. The Selby smelter has at present a large supply of cyanide at the works which will be drawn upon for several weeks.

About 20 workmen in various lines in Selby and Crockett have departed for Europe to do service under the colors of the respective nations.

VI MPRESENTS A THRILLER TONIGHT

"Caught in the web of Intringue" is the startling film feature which is to be shown at the Vim theatre this evening. The plot of the play centers about Farman, a clever rogue, in love with Betty, a banker's daughter, their love affair coming to a climax with the dynamiting of the train upon which her father and nephew are traveling.

Perhaps the most sensational part of the film is the wrecking of the passenger train.

ATTEBERY, 500 MACDONALD AVE., will fix your watch and guarantee the work. Aug 1 tf

Cook With Gas
on a
Modern Gas Range
Use
"Pacific Service"
Fuel
for
Summer Cooking
Clean,
Quick,
Efficient,
For All Purposes
"Pacific Service" is "Perfect Service"
PACIFIC GAS AND ELECTRIC COMPANY
709 MACDONALD AVENUE Local Phone 531

New Paint and Paper Store
The most complete store of its kind around the Bay.
Sherwin-Williams Paints, Stains and Varnishes. All grades of Wall Paper.
PAINTING AND PAPER-HANGING
All Work Guaranteed
ZEB KNOTT, 319 N. 7th St.

Richmond Roller Rink
NOW OPEN
GOOD MUSIC EXCELLENT FLOOR
K. F. Floyd Prop.
EIGHTH STREET Between Macdonald and Bissell

CLASSIFIED ADS

CLASSIFIED ADVERTISING RATES

Lines.	2T	4T	6T	12T	24T
3....	$ .25	$ .45	$ .60	$1.00	$1.50
4....	.35	.60	.80	1.35	2.00
5....	.45	.75	1.00	1.75	2.50
6....	.50	.90	1.20	2.00	3.00
7....	.60	1.05	1.40	2.25	3.50
8....	.70	1.20	1.60	2.50	4.00
9....	.80	1.35	1.80	2.75	4.50
10....	.90	1.50	2.00	3.00	5.00

Strictly in Advance

Classified ads will be taken over the phone and collections made by messenger on payment of 10c extra for messenger service.

REAL ESTATE FOR SALE

FOR SALE—5-room house on 40-foot front lot, price $750, easy terms. Apply to S. K. Skinner, corner of Bush and 22nd Sts., San Pablo. July 2 tf

HOUSE and two lots in fine location to trade for vacant lots. Address Box 184, Richmond, Cal. ju8tf

FOR RENT

FOR RENT—Four-room house, at 414 21st street, $16.50 per month, water free. Apply at 422 21st St. Aug 7 6t.

FOR RENT—New five-room bungalow, nicely furnished, complete. Rent reasonable to G. C. Vaughn, Rent reasonable. Apply to G. C. Vaughn, 1818 Bissell avenue.

FOR RENT—3 and 4 room apartments, steam heat and hot and cold water; close to car line; rent $15 to $20; modern, new and all conveniences; (tennis court). Apply to J. B. Rose, 2207 Macdonald ave., telephone 444. May 29 tf

BUSINESS CHANCES

PIGEONS pay dollars where chickens pay cents; small capital needed; small space required; always penned up; ready markets; send for May issue of our Journal; fully explained there; price ten cents. Reliable Squab Journal, Versailles, Mo. June 4 tf

FOR SALE

FOR SALE—Excelsior Motorcycle, 1913 chain drive with Side Car. First class condition. For sale cheap. A snap for someone. 634 Bissell ave. Aug 10 33t*

FOR SALE—Eggs. S. C. Road Island Reds and B. P. Rocks—prize birds. Call at 2234 Garvin avenue, phone 225W June 18-6mo

HELP WANTED

WANTED—Girl to do general housework. Telephone Richmond 245. Aug 7 tf

MEN WANTED—To visit trade with our cigars. Salary $25 weekly to start. Cordelle Cigar Co., Station D, New York City. Jun 15 3mo

A RICHMOND REPORT

Fully Corroborated and Easily Investigated.

Do you need a good kidney medicine. Then read the reports in these very columns of Richmond persons cured or benefited with Doan's Kidney Pills. You won't have to go far to find out if they are true. This Richmond case is an example. Others will follow.

"I am positive of the merit of Doan's Kidney Pills," says Mrs. B. S. Kirkpatrick, of 660 Third St., Richmond. "I have known of them for a long time and another of my family has used them with great success. Doan's Kidney Pills brought more benefit than any other kidney remedy ever did. They rid the one who took them of distressing kidney ills."

Price 50¢, at all dealers. Don't simply ask for a kidney remedy—get Doan's Kidney Pills—the same that Mrs. Kirkpatrick recommends. Foster-Milburn Co., Props., Buffalo, N. Y. advt.

CALIFORNIA TOWEL SUPPLY CO
Towel service furnished offices barbers and bars. We supply coats and aprons. We furnish the supply—you use it. Cheaper than buying your own. Branch office, Record-Herald building, telephone 70. Telephone your order and the man will call on you.

HAIR GOODS AND ORNAMENTS

Human Hair Goods and Ornaments for the Hair. Hairdressing, Shampooing, Manicuring, etc. Chropodist in attendance. Mail order department for country orders. Bridal Hairdressing a specialty.

20% Discount on Merchandise, now in force.

MARVIN'S HAIR STORE
Washington and 14th St., Oakland

Special Attention
TO BUSINESS CHANCES.
IF YOU WANT A BUSINESS IN RICHMOND SEE ME AT ONCE.
921 MACDONALD AVENUE.

EXCELSIOR
Tamale Parlors
258 Fifth Street
Delivery to any part of City.
Phone 524-J

Have Your Suit Cleaned and Pressed
BLACK'S
PARISIAN DYE WORKS
Cleaning, Pressing and Dyeing
We Call and Deliver Phone 723

PILLOW BROS.
Dealers in all Kinds of
FEED AND FUEL
DRAYAGE AND STORAGE
705 Macdonald Ave. Phone 91

COAL
WE PRIDE OURSELVES ON SERVICE
Johnston & Braine
400 Macdonald Ave. Phone 262

20-ACRE FARMS
Rich, deep soil, plenty water, price $125.00 per acre, easy terms. On main line S. P. Ry. For particulars see:
D. BARTON
Phone 417 182 10th St.

J. A. FAGERSTROM
CONTRACTOR AND BUILDER
30 Ninth St. Phone 117
MILL AND CABINET WORK
Store and House Fixtures, Etc.

Terminal Cafe
407 SAN PABLO AVENUE
AT THE COUNTY LINE
Drop off and have a nice cool drink of Steam or Lager or take a smoke of our first-class Cigars. You're always welcome.

THE BEST
MILK, BUTTER, CREAM
ONCE A CUSTOMER
ALWAYS A CUSTOMER
Pt. Richmond Creamery
220 Richmond Ave. Phone 198

RICHMOND LUMBER CO.
Fred C. Newton, Mgr.
BUILDING MATERIALS
OF ALL KINDS
Office and Yards at the S. P. Depot
Phone Richmond 49

YOU SHOULD WORRY
When hungry—meet me at
GEORGE'S NO. 4 RESTAURANT
GEORGE GALEGEHRS, Prop.
23rd and Macdonald

ATTORNEYS-AT-LAW

ODELL & HALL
Attorneys-at-Law
First National Bank Building
Phone 80 Richmond, Cal.

C. A. CLARK
Attorney-at-Law
Corner Richmond and Washington Avenues, Point Richmond, Cal.
Phone Richmond 434

J. E. RODGERS
Attorney-at-Law
Martinez - - - California

DENTISTS

DR. W. C. REID, Jr.
Dentist
Phone Richmond 473
Room 10, Pillow Building
Seventh St. and Macdonald Avenue
Hours 9 to 5 . . . Evenings 7 to 9

PHYSICIANS AND SURGEONS

DR. W. J. CAESAR
Richmond, California
Office—Rooms 5, 6, 7, Pillow Bldg.
Hours—11 to 12 a. m.; 2 to 4 and 7 to 8 p. m.
Phone Richmond 768
Res. 459 10th St. Phone 614

BERT CURRY
UNDERTAKER—EMBALMER
Parlors—27 Park Place
Service Day or Night
Day and Night Phone 429

J. G. CLARK & CO.
Funeral Director & Embalmer
Calls Answered Day or Night.
Elegantly Fitted Chapel; Auto Ambulance Service; Lady Assistant for women and children.
Tel. day or night 598. 265 4th

E. B. SMALLWOOD
Undertaker—Embalmer
DEPUTY CORONER
727 Macdonald Avenue
Phone Richmond 113

CLARK'S
Auto Ambulance
DAY OR NIGHT
265 4th St. Phone 598

We do expert machine work for planing mills, laundries, power boats, printing presses, gas engines, etc., and recharge storage batteries.
Miles Standish Automobile Co.
TWENTY-SECOND STREET
near Macdonald Avenue
Phone Richmond 628

MONEY LOANED
Working people on terms and rates that honest people can afford to pay; get money when you need it and pay when you can in small weekly or monthly payments. Loans on Pianos, furniture, etc. Incomes, judgments, rents, wages, etc., purchased.
D. D. DRAKE
Room 1, Sixth St. and Macdonald
Post Office Bldg., Richmond

FOR TIRED FOLKS
No medicine compares with that taken from nature's medicine chest.
GIER'S TONIC PORT
Contains port wine, pepsin and iron. It makes rich, red blood, gives appetite, makes you "feel good." Ask your druggist for it.
THEO. GIER WINE CO.
581-593 18th Street Oakland, Cal.

C. J. Lambrecht
—Dealer in—
Feed and Fuel
Office Phone 678-J
Yard Phone 204-W

CLEAR CRUISERS FOR ACTION OFF HEADS

(Continued from Page 1)

EARLY REPORTS OF DESTRUCTION OF BRITISH SHIP NOT CREDITED; RUMOR STARTED BY FINDING OF WRECKAGE ON SAN FRANCISCO BEACH.

SAN FRANCISCO, Aug. 11.—More wreckage from a British vessel, which today is established to have have been a man-of-war, was cast up by the early flood tide in the neighborhood of the south shore life saving station. Two white wooden cabin doors were found, bearing in bright brass plates, the legent, "Navigating Officer" and the other "Gunner."

Twenty-six other pieces of wreckage are all painted white like the door, and are of British make.

FLOTSAM WAS BLOWN AWAY.

Captain Gronbech and assistant Victor Johnson of the life-saving station both assert that the flotsam was not hacked away.

It had every sign of having been blown away by an explosion.

This, according to Captain Gronbech, would leave the glass intact. The brasswork was bright, and could not possibly have been in the water more than twelve hours.

Both Captain Gronbech and Victor Johnson, men who have served the sea for thirty years, gave it as their opinion that the wreckage came from an explosion on board a British vessel within the last twenty-four hours.

Captain Gronbech and Captain Nelson of the Golden Gate station are on the qui vive. They have their men strung along the beach looking for more wreckage.

While there may be some basis for the above surmise of a naval battle in the Pacific near the California coast, there is more likelihood that the wreckage discovered on the San Francisco beach was cast overboard from the Rainbow after it left the Golden Gate in clearing for possible action with one of the German cruisers. Unless deck furnishings would not have to be "hacked" away to clear the ship of unnecessary inflamable material and that it seemed to "blow away" can safely be explained as the work of an inspired dispatch writer. Another plausible explanation is that a British steamer is being changed into a collier somewhere off "The Heads."

OIL PIPE LINE IS BEING BUILT

Construction of the valley pipe line of the Shell, Dutch-Royal company from Coalinga to Fellows on the line to Martinez, the site of the big refinery, has actively begun.

Engineer Fred Sims is ditching the eight-inch line from the Bear Creek camp of the General Petroleum Company to the Shell tank farm, a distance of three miles. This line i sto tap the big oil purchase which the Shells made of the General Petroleum some time ago.

Pipe is on the way from Youngstown, O. Material for the trunk pipe line to Martinez is rapidly being received at Eurk and will be locally centered at a camp near California Oilfields, Limited, from which point the first section will be started. The engineers having the work in charge are already on the ground.

STOMACH SUFFERERS! READ THIS!

So many stomach sufferers have been benefited by a simple prescription of vegetable oils which cured a Chicago druggist of chronic stomach, liver and intestinal trouble of years' standing that we want you surely to try this remedy. It is known as Mayr's Wonderful Stomach Remedy. One dose will convince you. It usually gives wonderful relief within 24 hours—even in the most stubborn cases. Mayr's Wonderful Stomach Remedy is now sold here by the Richmond Pharmacy. Advt.

DOUBLE OPERATION PERFORMED TODAY

C. Gauk of Pinole, brought his daughter, Miss Marjorie and son, Compton, to this city today that they might be operated on by Dr. C. R. Blake for enlarged tonsils.

The two children were taken to the Craven hospital where the operation was performed. They will be taken to their home this evening.

DAN BARTON SUED FOR PLUMBER'S FEE

The case of F. Allen, a plumber, against Daniel Barton for the recovery of $32.00 for plumbing work came up before Judge William Lindsey sitting as Justice of the Peace for John Roth, was continued until tomorrow at which time it will be threshed out.

HERCULES SCALPS SAN PABLO 20 TO 4

War has been declared between San Pablo and Hercules since the boys from the Powder Town trounced their farmer friends in Sunday's game by a score of 20 to 4.

"Not outclassed," wail the San Pablonians, "but beaten because we did not have all our team."

DELICATE OPERATION PERFORMED ON BOY

Dr. Hall Vestal, last evening, performed an operation on Earl Wagle, the twelve-year-old son of Mr. and Mrs. Wagle, residing at 454 Second street, for a long standing attack of water of the knee.

The little fellow is reported to be greatly improved this morning.

SOUTHERN PACIFIC TIME TABLE

EFFECTIVE MA Y 27, 1914

EASTBOUND—FROM SAN FRANCISCO AND RICHMOND

Leave San Fran.	Train	Stations to	Leave Richmond
12:20 A	86	Martinez, Tracey, Modesto, Merced, Fresno	1:13 A
6:20 A	36	Martinez, Tracy, Los Banos, Kerman, Fresno	7:08 A
7:00 A	28	Sacramento, Marysville, Chico, Red Bluff, Redding, Dunsmuir	7:48 A
7:20 A	22	Benicia, Davis, Sacramento	8:08 A
8:00 A	42	Martinez, Avon, San Ramon, Calistoga, Santa Rosa	8:45 A
3.40 A	84	Martinez, Tracy, Merced, Fresno, Bakersfield	9:30 A
9:00 A	24	Benicia, Davis, Sacramento, Roseville, Truckee, Reno, Tonopah	9:53 A
10:20 A	20	Stops only to receive passengers for points East of Ogden	11:11 A
10:40 A	8	Martinez, Tracy, Modesto, Merced, Fresno, Bakersfield, Los Angeles	11:30 A
12:00 M	30	Benicia, Davis, Sacramento, Woodland, Tehama, Red Bluff	12:52 P
1:00 P	14	Willows, Portland (Flag)	1:51 P
2:00 P	10	Stops only to receive passengers from points East of Ogden	2:50 P
3:00 P	18	Benicia, Sacramento, Yuba City, Oroville	3:48 P
3:20 P	52	Martinez, Tracy, Modesto, Merced, Fresno	4:08 P
4:00 P	2	Stops only to receive passengers for Cheyenne, or points east of there	4:45 P
4:00 P	44	Martinez, Calistoga, Santa Rosa, Livermore	4:50 P
4:40 P	102	Tracy, Modesto, F resno, Los Angeles, New Orleans	5:24 P
5:00 P	48	Benicia, Davis, Sacramento, Marysville, Chico	5:51 P
7:00 P	6	Benicia, Davis, Sacramento and Eastern points (Flag)	7:54 P
8:20 P	16	Benicia, Dixon, Sacramento, etc (Flag)	9:13 P
6:00 P	150	Martinez, San Ram on, (Sundays Only)	6:53 P

WESTBOUND—TO RICHMOND AND SAN FRANCISCO

Arrive Richmond	Train	Stations From	Arrive San Fran.
6:27 A	13	Portland (Flag)	7:30 A
6:57 A	87	Fresno	7:50 A
7:08 A	23	Tonopah	8:10 A
8:13 A	41	Livermore, Vallej o	9:10 A
9:16 A	81	Calistoga, Santa Rosa	10:10 A
10:08 A	17	Sacramento	11:10 A
11:53 A	49	Fresno	12:50 P
3:32 P	29	Red Bluff	4:30 P
3:37 P	83	Bakersfield	4:30 P
5:27 P	43	Santa Rosa, Calistoga, San Ramon	6:30 P
5:47 P	21	Sacramento	6:50 P
6:35 P	27	Red Bluff, Chico, Sacramento	7:30 P
6:54 P	7	Los Angeles	7:50 P
9:50 P	209	Colfax, Sacramento	10:40 P
110:13 P	85	Fresno	11:20 P

NOTICE OF AWARD OF CONTRACT NO. 244-2

Pursuant to Statute and to Resolution of Award No. 244-2 of the City Council of the City of Richmond, directing this notice,

NOTICE is hereby given that said City Council, in open session on the 10th day of August, 1914, publicly opened, examined and declared all sealed bids or proposals offered for the following work, to-wit:

That Cutting Boulevard from the southeasterly line of Ashland Avenue to a line drawn across Cutting Boulevard parallel to and 12.5 feet westerly, measured at right angles, from the westerly line of Tenth Street, including all intersections between said limits, be graded to its full width to the official lines and grades, paved with a bitulithic pavement consisting of a six (6) inch cement concrete base and a two and one-half (2½) inch bitulithic wearing surface with a bithulithic flush coat; be curbed, guttered and sidewalked with cement concrete; and also, that parkings twenty-two (22) feet wide with redwood headers be constructed therein along the center line of said street, as shown on the plans and specifications hereinafter referred to; provided, that no paving shall be constructed within said parkings. That culverts of corrugated iron with corrugated iron branches, together with cement concrete wing walls and portals, be constructed on Cutting Boulevard as follows: On the northerly curb line of Cutting Boulevard across Ninth Street and across Seventh Street, and across Cutting Boulevard as follows: On the easterly curb line of Eighth Street, on the easterly curb line of Sixth Street, on the westerly curb line of Sixth Street, on the easterly curb line of Fourth Street, on the easterly curb line of Second Street and on the westerly curb line of Second Street; and from the sidewalk return on the northerly side of Cutting Boulevard at the southwesterly line of Potrero Avenue to and under the sidewalk return on the southerly side of Cutting Boulevard at the westerly side of Fourth Street; that iron pipe culverts be placed in Cutting Boulevard as follows, to wit: On the northerly side of Cutting Boulevard, under the sidewalk returns as follows: At the easterly side of First Street, at the easterly side of Third Street, at the westerly side of Third Street, at the southwesterly side of Potrero Avenue, at the easterly side of Fifth Street, at the westerly side of Fifth Street, and at the westerly side of Eighth Street; on the southerly side of Cutting Boulevard under the sidewalk returns at the northeasterly side of Potrero Avenue, at the easterly side of Seventh Street and at the easterly side of Ninth Street.

That pipe sewers, manholes, lampholes, and appurtenances, be constructed in Cutting Boulevard as follows: A twelve inch pipe sewer along a line parallel to and twenty-two (22) feet southerly, measured at right angles, of the northerly line of Cutting Boulevard from the existing manhole in Ashland Avenue, on said line, to the direct extension southerly of the center line of Central Avenue, and that manholes be constructed on said sewer at the direct extension southerly of the center lines of Oil Street, Wine Street, Washoe Street, and Central Avenue; a ten (10) inch pipe sewer along the above described line in Cutting Boulevard from the direct extension southerly of the center line of Central Avenue to a manhole to be constructed on a line parallel to and 15 feet easterly, measured at right angles, of the westerly line of Canal Street, and that manholes be constructed on last said sewer on the direct extensions, southerly of the center lines of Esmeralda Street and Nye Street; an eight (8) inch pipe sewer along the above described line in Cutting Boulevard from said manhole to be constructed at Canal Street to a lamphole to be constructed on said above described line in Cutting Boulevard at a point 205 feet easterly, measured along last said line from a direct extension southerly of the center line of Averill Street, and that manholes be constructed on last said sewer on the direct extension southerly of the center lines of Shoshone Street, Commercial Street, Market Street, Mission Street and Averill Street, and on a line parallel to and 15 feet westerly, measured at right angles, of the easterly line of Canal Street.

A six (6) inch pipe sewer along a line parallel to and 13 feet southerly, measured at right angles, of the northerly line of Cutting Boulevard, from a line parallel to and 25 feet easterly, measured at right angles, of the westerly line of Chesson Street to the existing manhole in Cutting Boulevard on the direct extension southerly of the center line of First Street, and that a manhole be constructed on said sewer at each of the following places: On a line parallel to and 25 feet easterly of the westerly line of Chesson Street, measured at right angles, and on the direct extension southerly of the center line of Wernse Street; an eight (8) inch pipe sewer along a line parallel to and 17.5 feet northerly, measured at right angles, of the southerly line of Cutting Boulevard, from a line which is a direct extension southerly of a line parallel to and 28 feet northwesterly, measured at right angles, of the northwesterly boundary line of Block One (1), as said Block One (1) is delineated and so designated on that certain map entitled "Map No. 1 the Canal Subdivision" filed in the office of the Recorder of Contra Costa County, California, July 6, 1907, to a direct extension southerly of the center line of Wernse Street, and that a lamphole be constructed on last said sewer on the said extension southerly of the center line of Wernse Street, and that a manhole be constructed on last said sewer at each of the following points: 12.5 feet westerly of the easterly line of Wine Street, and on a direct extension southerly of the center line of each of the following streets: Central Avenue, Nye Street, Shoshone Street, Market Street and Averill Street; an eight (8) inch pipe sewer along a line parallel to and 17.5 feet northerly, measured at right angles, of the southerly line of Cutting Boulevard from a direct extension southerly of the easterly line of Wernse Street to a lamphole to be constructed at a point 235.0 feet easterly of the center line of Ninth Street, and that a lamphole be constructed at last said point, and that a lamphole be constructed on last said sewer on the direct extension southerly of the easterly line of Wernse Street, and that a manhole be constructed on last said sewer at each of the following places: On the center line of Second Street, on the center line of Fourth Street, on the center line of Ninth Street, on the center line of Sixth Street, and at a point 142.5 feet easterly of the center line of Seventh Street; that a six inch pipe sewer be constructed from the northerly line of Cutting Boulevard Southerly 22 feet along the direct extension southerly of the center line of each of the following streets, to wit: Oil Street, Washoe Street, Central Avenue, Esmeraldo Street, Nye Street, Shoshone Street, Commercial Street, Market Street, Mission Street and Averill Street; that a six (6) inch pipe sewer be constructed along a line parallel to and 25 feet easterly, measured at right angles, from the westerly line of Chesson Street, from the northerly line of Cutting Boulevard to a point 13 feet southerly from the northerly line of Cutting Boulevard; that eight (8) inch pipe sewers be constructed as follows: From the northerly line of Cutting Boulevard southerly 22 feet along the following lines: Along a direct extension southerly of the center line of Wine Street, along a line parallel to and 15 feet easterly of the westerly line of Canal Street, and along a line parallel to and 15 feet westerly of the easterly line of Canal Street, across Cutting Boulevard from a point on a line parallel to and 17.5 feet northerly of the southerly line of Cutting Boulevard, which point is 142.5 feet easterly of the center line of Seventh Street northerly 80 feet to the existing sump in Cutting Boulevard between Seventh Street and Eighth Street; that a six (6) inch pipe sewer be constructed from the northerly line of Cutting Boulevard southerly 13 feet along the direct extension southerly of the center line of Wernse Street; a twelve (12) inch pipe sewer along a line parallel to and 23 feet northwesterly from the northwesterly line of Block One (1) of the said Canal Subdivision between the sewer hereinbefore described on the northerly side of Cutting Boulevard and the sewer hereinbefore described on the southerly side of Cutting Boulevard.

That four (4) inch by six (6) inch wye branches be placed along said sewers, one for each twenty-five (25) feet or fraction thereof, of property fronting on said sewers taken block by block. All sewer pipe to be salt glazed, vitrified ironstone sewer pipe of the size hereinbefore specified. All wye branches to be salt glazed, vitrified ironstone sewer pipe. All manholes to be of brick with cast iron rims and covers, and all lampholes to be of six (6) inch salt glazed, vitrified ironstone sewer pipe, with cast iron rims and covers. All manholes and lampholes hereinbefore mentioned, except existing manholes, are to be constructed hereunder. Excepting any of the above work required by law to be kept in order or repair by any person or corporation having railroad tracks thereon, and further excluding any of the above work now in to the official lines, grades and specifications.

All of the above described work shall be done in accordance with the plans and specifications adopted by the Council of the City of Richmond for said work by its resolution duly passed at a regular meeting of the said Council held on the 22nd day of June, 1914, and numbered 244-2, now on file in the office of the Clerk of the City of Richmond, reference thereto being especially made.

And the Council further determines that in its opinion the above work or improvement is of more than local or ordinary benefit and declares that the cost, charges and expenses of said work, including incidental expenses, shall be and are hereby made charegable against, and shall be assessed upon, such lands and district, all of which district is within the City of Richmond, County of Contra Costa, State of California, more particularly bounded and described as follows, to wit:

Beginning at the most westerly corner of Block One (1), as said Block is delineated and so designated on that certain map entitled "Map No. 1 Canal Subdivision" and filed in the office of the Recorder of Contra Costa County, California, July 6, 1907; thence northeasterly to the most westerly corner of Lot Fourteen (14), said Block One (1); thence easterly to the most westerly corner of Lot Thirty (30), said Block One (1); thence northeasterly to the northwesterly corner of Lot Thirty-four (34), said Block One (1); thence easterly to the northeasterly corner of Lot Twenty-seven (27), Block Twelve (12), said Canal Subdivision; thence northerly to the northwesterly corner of Lot Seven (7), said Block Twelve (12); thence easterly to the northeasterly corner of said Lot Seven (7), Block Twelve (12); thence northerly along the easterly boundary line of said Block Twelve (12) to the northeasterly boundary line of said Canal Subdivision; thence southeasterly, northeasterly and southeasterly respectively, along said northeasterly boundary line of said Canal Subdivision; to the southwesterly corner of Block "H", as said Block "H" is delineated and so designated on that certain map entitled "Santa Fe" and filed in the office of the Recorder of Contra Costa County, California, March 17, 1900; thence northerly to the northwesterly corner of said Block "H"; thence easterly to the northeasterly corner of said Block "H"; thence southeasterly to the northwesterly corner of Lot Fifteen (15), Block Four (4), said Santa Fe; thence easterly to the northeasterly corner of Lot Forty-seven (47), said Block Four (4); thence southeasterly to the most northerly corner of Lot Eleven (11), Block Five (5), said Santa Fe; thence southeasterly in a direct line along the northeasterly boundary line of said Lot Eleven (11), Block Five (5), and along an extension southeasterly thereof to the northerly boundary line of Lot Forty-three (43), said Block Five (5); thence easterly along last said line to the northeasterly corner of said Lot Forty-three (43), Block Five (5); thence northeasterly to the northwesterly corner of Lot Fifteen (15), Block Fourteen (14), said Santa Fe; thence easterly to the northeasterly corner of Lot Thirty-three (33), Block Forty-seven (47), said Santa Fe; thence southerly to the southeasterly corner of Lot Thirty-one (31), Block Forty-eight (48), said Santa Fe; thence westerly to the southwesterly corner of Lot Fourteen (14), Block Twenty-nine (29), said Santa Fe; thence southwesterly to the most southerly corner of Block Twenty-six (26), said Santa Fe; thence northwesterly to the northeasterly corner of Lot Ten (10), Block Sixteen (16), said Santa Fe; thence southerly to the southeasterly corner of said Lot Ten (10), Block Sixteen (16); thence westerly to the northwesterly corner of Lot Eleven (11), said Block Sixteen (16); thence southerly to the most southerly corner of Lot Fourteen (14), said Block Sixteen (16); thence northwesterly to the southwesterly corner of said Lot Fourteen (14), Block Sixteen (16); thence northwesterly to the southeasterly corner of Lot Thirty-one (31), said Block Five (5), Santa Fe; thence southwesterly to the most southerly corner of Lot Thirty (30), said Block Five (5); thence northwesterly along the southwesterly boundary line of said Lot Thirty (30), Block Five (5), and along a direct extension northwesterly thereof to a line parallel to and 150 feet southerly, measured at right angles, from the southerly line of Cutting Boulevard; thence westerly along said line parallel to and 150 feet southerly from Cutting Boulevard to the southeasterly line of Ashland Avenue; thence northeasterly to the most westerly corner of said Block One (1), Canal Subdivision, and place of beginning. Being all in the City of Richmond, County of Contra Costa, State of California. Saving, excluding and excepting from said district all public streets, avenues, lanes, alleys, and places therein included and contained.

That said City Council under the authority conferred upon it by the provisions of that certain act of the Legislature of the State of California, approved April 7, 1911, and known as the "Improvement Act of 1911," determines and declares that serial bonds be issued to represent the cost of said proposed improvements; said bonds shall be serial, extending over a period of Nine (9) years from the second day of January next succeeding their date, and shall be issued to represent assessments of twenty-five dollars ($25.00) or more remaining unpaid for thirty (30) days after the date of the warrant issued to the contractor, or five (5) days after the decision of said council upon an appeal; an even annual proportion of the principal sum of each bond shall be payable by coupon on the second day of January of each year after its date until the whole is paid, and the interest shall be payable semi-annually by coupon, on the second days in January and July, respectively, of each year at the rate of seven (7) per cent per annum on all sums unpaid until the whole of said principal and interest is paid; and said bonds shall be issued in accordance with the provisions of said "Improvement Act of 1911."

Reference is hereby made to Patent License Agreement of Warren Brothers Company dated June 17, 1914, and on file in the office of the Clerk of the City of Richmond.

And thereafter on the 10th day of August, 1914, by Resolution of Award No. 244-2, awarded the contract for said work to the lowest responsible bidder, to-wit: To Municipal Improvement Company, at the prices named for said work in its proposal on file, namely:

FOR STREET WORK

For Excavating, $.87 per cubic yard.

For Filling, $.70 per cubic yard.

For Paving with Bitulithic, $.247 per square foot.

For Cement Concrete Sidewalk, $.14 per square foot.

For Concrete Gutter, $.21 per square foot.

For Concrete Curb, $.40 per lineal foot.

For Redwood Headers, around parkings, $.08 per lineal foot.

For 10 inch corrugated Iron Culverts, $2.50 per lineal foot.

For 8 inch Corrugated Iron Culverts, $2.40 per lineal foot.

For 8 inch Iron Culverts, $2.00 per lineal foot.

For 12 inch Sewer Pipe, $1.05 per lineal foot.

For 10 inch Sewer Pipe, $1.00 per lineal foot.

For 8 inch Sewer Pipe, $.80 per lineal foot.

For 6 inch Sewer Pipe, $.75 per lineal foot.

For Lampholes, Complete, $6.00 each.

For Manholes, Complete, $49.00 each.

For 12 inch x 4 inch Wye Branches, $.50 each extra.

For 10 inch x 4 inch Wye Branches, $.50 each extra.

For 8 inch x 4 inch Wye Branches, $.50 each extra.

For 6 inch x 4 inch Wye Branches, $.50 each extra.

Said award has been duly approved by the Mayor of the City of Richmond.

Dated August 11th, 1914.

(Seal) A. C. FARIS,
City Clerk of the City of Richmond.

First Publication Aug. 11, 1914.
Last Publication Aug. 12, 1914.

LOCAL MENTION

Pertinent remarks about well-known People in Richmond Happenings about Town

Miss Gurth is Home.

Miss Gurth, who has been visiting in Santa Rosa for the past several weeks, returned to her home in this city yesterday.

* * *

Auditor Here.

P. J. Wood, traveling auditor for the Santa Fe, arrived in this city last evening on an inspection trip.

* * *

Attend Millinery Opening.

Mrs. E. Elsie, together with Mrs. W. S. Lucas, Mrs. C. E. Niedecker and Mrs. C. Ellsworth were in San Francisco yesterday to attend the fall millinery opening.

* * *

Off For Fishing Trip.

P. O. Ross, Mrs. Ross, her two daughters, Miss Grace and Miss Francis, George Cheuveront, Mrs. George Bennett and Miss Elsie Matson left yesterday for a fishing trip to be spent on the Feather river.

* * *

Leave For South.

Mrs. Louis Horvitz and son who have been visiting on the west side at the home of Mrs. Dave Horvitz, left last evening for their home in Texas.

* * *

Visits Brothers.

J. R. Maynard, well known Standard oil employe spent Sunday at the home of his brother in Rodeo.

* * *

Leaves for East.

Mrs. H. B. Jones left last evening for her home in Kansas City.

* * *

Here From City.

Mr. and Mrs. H. H. Alexander of San Francisco are spending several days in this city at the home of Mrs. C. R. Shaw on Second street.

* * *

From Stockton.

Miss Jeanne Stanward of Stockton is visiting with Mrs. Bertha Ralph of this city.

* * *

Return From Trip.

O. A. Poulsen and family returned Sunday from a two weeks' vacation spent at Shasta Retreat.

* * *

Outlaws Win.

The Cheek Outlaws defeated the Bursteins at the Tenth and Lucas street grounds Sunday by a score of 13 to 1. The work of Ming on the mound for the Cheek Outlaws came in for a very favorable mention from the large number present at the game.

* * *

Endeavor Meets.

The members of the Christian Endeavor society met in the reception rooms of the Presbyterian church last evening.

* * *

Here From Berkeley.

Miss Anna Fenton is spending several days at the home of Mrs. Richard Spiersch.

* * *

Easterners Here.

Mrs. George Geigholdt of 662 4th street is entertaining Mr. and Mrs. T. R. Brtant of St. John, Kansas.

* * *

Visits North.

Mrs. R. G. Erskine is spending several days with friends at Arnod, Mendocino county.

* * *

Successful Contractor Visitor Here.

C. Crummey, of the contracting firm of Ransom-Crummey who secured the bulk of awards for street work from the city council last night, was a visitor to Richmond today. He expressed himself as pleased by his company's successful bidding and stated that it had long been their desire to "get into Richmond."

* * *

A candidates' ball will be given by the Ladies' Circle of Rodeo in the Rodeo hall on Saturday evening, August 15th.

Are You a Woman?

Take Cardui

The Woman's Tonic

FOR SALE AT ALL DRUGGISTS

TRANSFERS OF REAL ESTATE

Instruments Recorded Aug. 3, 1914.

DEEDS

Erastus P. LaSelle to Hattie Belle LaSelle—Lots 12 and 13, block 3, lot 41, block 11, city of Richmond, $1.00.

K. Ogawa to Charles L. Watrous and Betsey Watrous—Lot 31, block 7, Griffins Watrous addition, $10.

State of Cal. by Martin W. Joost, Tax Collector to C. T. Tyer and Harry Davis—Lot 11, block 26, 4th addition to town of Richmond, $11.-91.

Rosella Blakley and Loyi J. Blakley to Alfred Johnson—Lot 9, block 4, map Central Richmond

State of California by M. W. Joost Tax Collector to G. L. Goethals—Lot 24, block 74, Bay View addition, $2.12.

Henderson Tapscott Co. to Lena G. Ehret—Lots 37 7 38, block 6, Henderson Tapscott tract No. 1, $10.

Central Trust Co. of California to Edward Rue and Dora Rue—Lot 9. block 67, Bay View Tract, $10.

D. A. Curtin to Dora Gentry—Lot 9, block 67, Bay View Tract, $10.

Harbor Business Blocks Co. to S. L. Skillin and George M. Skillin—Lots 13 14 15 16 17 18, block 12, Harbor Business Blocks, $8025.

San Pablo Land Co. to Margaret Kingston—Lot 7, block 26, Sunnyside tract, $10.

East Shore Co. to Standard Oil Co.—Des. tract in sec 10 T 1 N R 5 W, M D M & M, excepting 2.30 A. Net area 97.9 A. also portion of lot 49, San Pablo Rancho, $10.

Richmond Belt Railway to Standard Oil Co.—Land in the city of Richmond in section 10 T 1 N R W, M D M, with exception containing 22.5 acres, $10.

Fred Sabin and Margaret Sabin to C. B. McKay, L. Bingham, J. W. Wright & Sons Investment Co. Trust deed. Lot 8, block 4, Emeric sub. $150.

New Richmond Land Co. to Helena Webber—Lot 4, block 202, Walls addition, $10.

New Richmond Land Co. to Marion Dougherty—Lots 19 20, block 145, Walls addition, $10.

Burg Bros. to Lawrence R. Anderson—Lot 1, block 2, Key Tract, $10.

J. H. T. Watkinson to Herman A. Kricke—Lots 45 46 47 48, block 10 Pullman Townsite, $10.

New Richmond Land Co. to Julia Ponte and Carlo Ponte—Lots 35 36, block 222, Walls 2nd addition, $10.

Frank E. Leviston and Stella B. Leviston to Elizabeth Roberts—Lots 14, block C, City of Pullman, $10.

Greater Berkeley Land Co. to Joseph O. Craig—Lots 44 45 block 34, North Berkeley Terrace, $10.

State of California to M. W. Joost Tax Collector—Lots 4 5 6, section 33 T 1 N R 2 W containing 25.83 acres, $3.96.

Estate of Patrick Quinn deceased to Mary Quinn, Undivided ½ int. in lots 29 30, block 27, Townsite Santa Fe, $900.

John Buchert to Pinole Aerie Fraternal Order of Eagles No. 1495—Lot 18, block 15, lot 8, block 16, Meekers addition, $750.

Vinc Padovan Criva to Marko Markota—Lots 17 18, block 183 Walls addition.

NOTICE TO STOCKHOLDERS OF THE MECHANICS STATIONARY STAGE.

The annual meeting of officers of the Mechanics Stationary Stage Co. will be held in the Company's office, 15 Pillow Bldg., Richmond, Cal., on Saturday, Aug. 29, at 7:30 P. M.

R. C. ANDERSON,
Aug 11 tf Secretary.

Teeth extracted without pain.
RICHMOND DENTISTS
4th and Macdonald.

CLASSIFIED ADS

Too Late To Classify

WANTED—Middle aged lady to keep house for an elderly couple in country. Salary about $20 per month. Call 735 Ripley ave., or Phone Richmond 660. Aug 11 3t

FOR SALE—Lot on Roosevelt avenue, 50 feet off 23rd St., price $675. $25 cash, balance $10 per month, interest 7%. See A. L. Ramage, Phone 1006 W, 149 9th Street. Aug 11 tf

MY SUIT

"I could write a book about it—it's so lovely and I'm so enthusiastic over it! I knew it was going to belong to me the very minute my eyes lighted on it, up in CHERRY'S Credit Shop.

"That's why I'm so loyal to Cherary's Credit System, girls. Listen: if I'd been in an ordinary store when I saw this suit, finding out the price would have been like an unexpected dash of cold water to my longing to own it. I couldn't have paid the price other stores would ask—the way other stores would require me to pay it.

"But at CHERRY'S any of you may simply walk in and pick out the Autumn Suit you think the prettiest. A small payment will put it on your back and easy installment payments finish the transaction.

"The smartest shades are purple, blue, brown and green—and black, of course. The styles are the latest and charming, and all the sizes are ready at Cherry's at 515 13th St., Oakland. The clothing store for men is just across at 528 13th St. In San Francisco Cherry's have two stores—one at 1009 Market and the other at 2400 Mission street."

Advt

NOTICE OF AWARD OF CONTRACT NO. 246

Pursuant to Statute and to Resolution of Award No. 246, of the City Council of the City of Richmond, directing this notice,

NOTICE is hereby given that said City Council, in open session on the 10th day of August, 1914, publicly opened, examined and declared all sealed bids or proposals offered for the following work, to-wit:

That six (6)inch pipe sewers, lampholes, manholes and appurtenances be constructed, as follows:

That six (6) inch pipe sewers be constructed as follows:

Along the center line of Harvard Avenue from the center line of Laurel Avenue to a point 645.00 feet westerly from the center line of Laurel Avenue and that a lamphole be constructed at said last named point.

Along the center line of Princeton Boulevard from the center line of Laurel Avenue to a point 644.00 feet westerly from the center line of Laurel Avenue, and that a lamphole be constructed at said last named point.

Along the center line of Mound Avenue from the center line of Bay Avenue to a point 400.00 feet westerly from the center line of Bay Avenue and that a lamphole be constructed at said last named point.

Along the center line of Coleman Boulevard from the center line of Felton Avenue to a point 402.5 feet northerly from the center line of Felton Avenue and that a lamphole be constructed at said last named point.

Along the center line of Felton Avenue from the center line of Laurel Avenue to a point 700.00 feet easterly from the center line of Jennings Avenue and that a lamphole be constructed at said last named point, and that a manhole be constricted on said sewer at the intersection of the center line of Laurel Avenue, at the intersection of the center line of Coleman Boulevard, and at the intersection of the center line of Jennings Avenue.

Along the center line of Felton Avenue from the center line of Thirty-fourth Street to a point 181.9 feet westerly from the center line of Thirty-fourth Street, and that a manhole be constructed at said last named point.

Along the center line of Felton Avenue from the center line of Thirty-fourth Street to a point 674.8 feet easterly from the center line of Thirty-fourth Street, and that a lamphole be constructed at said last named point.

Along the center line of Thirty-fourth Street from the center line of Felton Avenue to a point 480 feet northerly from the center line of Center Street, and that a lamphole be constructed at said last named point, and that a manhole be constructed on said sewer at each of the following points, to wit: At the intersection of the center line of Center Street, and at the intersection of the center line of Felton Avenue.

Along the center line of Taft Avenue from the center line of Lenore Avenue to a point 316.78 feet westerly from the center line of Lenore Avenue.

Along the center line of Taft Avenue from the center line of Lenore Avenue to a point 553.0 feet easterly from the center line of Lenore Avenue, and that a lamphole be constructed at said last named point, and that a manhole be constructed on said sewer at the intersection of the center line of Lenore Avenue.

Along the center line of Taft Avenue from the center line of Bay Avenue to a point 390 feet westerly from the center line of Bay Avenue, and that a lamphole be constructed at said last named point.

Along the center line of Taft Avenue from the center line of Bay Avenue to a point 410 feet easterly from the center line of Bay Avenue, and that a lamphole be constructed at said last named point.

Along the center line of Overend Avenue from the center line of Lenore Avenue to a point 317.75 feet westerly from the center line of Lenore Avenue, and that a manhole be constructed at said last named point.

Along the center line of Overend Avenue from the center line of Lenore Avenue to a point 554 feet easterly from the center line of Lenore Avenue, and that a lamphole be constructed at said last named point, and that a manhole be constructed on said sewer at the intersection of the center line of Lenore Avenue.

In Overend Avenue along a line parallel to and 12 feet southerly from the northerly line of Overend Avenue from a point 390 feet westerly from the center line of Bay Avenue to a point 410 feet easterly from the center line of Bay Avenue, and that a lamphole be constructed at the easterly and the westerly terminations of said sewer.

Along the center line of the alley between Cutting Boulevard and Overend Avenue from the center line of Lenore Avenue to a point 609 feet easterly from the center line of Lenore Avenue, and that a lamphole be constructed at said last named point.

Along the center line of the aforesaid alley from the center line of Laurel Avenue to the center line of Jennings Avenue.

Along the center line of Jennings Avenue from the northerly line of Cutting Boulevard to a point 247.00 feet north of the center line of Taft Avenue, and that a lamphole be constructed at said last named point and that a manhole be constructed at each of the following points: At the intersection of the center line of Taft Avenue, at the intersection of the center line of the aforsaid alley.

Along the center line of Essex Avenue from the northerly line of Cutting Boulevard to a point 679 feet north of the northerly line of Cutting Boulevard, and that a lamphole be constructed at said last named point.

Along the center line of Laurel Avenue from the center line of the aforesaid alley to a point 262.00 feet northerly from the center line of Taft Avenue, and that a lamphole be constructed at said last named point, and that a manhole be constructed on said sewer at each of the following points: At the intersection of the center line of the aforesaid alley and at the intersection of the center line of Taft Avenue.

Along the center line of Laurel Avenue from the center line of Felton Avenue to a point 137 feet northerly of the center line of Harvard Avenue, and that a lamphole be constructed at said last named point, and that a manhole be constructed on said sewer at each of the following points: At the intersection of the center line of Harvard Avenue, and at the intersection of the center line of Princeton Boulevard.

Along the center line of Lenore Avenue from the northerly line of Cutting Boulevard to a point on the center line of Lenore Avenue 204.00 feet north of the northerly line of Cutting Boulevard, and that a lamphole be constructed at said last named point, and that a manhole be constructed on said sewer at the center line of the alley aforesaid between Cutting Boulevard and Overend Avenue.

Along the center line of Lenore Avenue from the center line of Overend Avenue to a point 228.0 feet North of the center line of Overend Avenue, and that a lamphole be constructed at said last named point.

Along the center line of Lenore Avenue from the center line of Taft Avenue to a point 227.0 feet north of the center line of Taft Avenue, and that a lamphole be constructed at said last named point.

In Wall Street along a line parallel to and 15 feet west of the easterly line of Wall Street from the northerly line of Cutting Boulevard to the center line of Felton Avenue, and that a manhole be constructed on said sewer at the intersection of the center line of Taft Avenue.

In Bay Avenue along a line parallel to and 27.00 feet east of the westerly line of Bay Avenue from the center line of the aforesaid alley between Cutting Boulevard and Overend Avenue to a point 80 feet north of the center line of the said alley and that a lamphole be constructed at said last named point.

In Bay Avenue along a line parallel to and 27.00 feet east of the westerly line of Bay Avenue from a point 12.00 feet south of the northerly line of Overend Avenue to a point 206.0 feet north of the northerly line of Overend Avenue, and that a lamphole be constructed at said last named point.

In Bay Avenue along a line parallel to and 27.00 feet east of the westerly line of Bay Avenue from the center line of Taft Avenue to a point 253.0 feet north of the center line of Taft Avenue, and that a lamphole be constructed at said last named point.

In Bay Avenue along a line parallel to and 27.00 feet east of the westerly line of Bay Avenue from the center line of Felton Avenue to a point 555.00 feet north of the center line of Felton Avenue, and that a lamphole be constructed at said last named point, and that a manhole be constructed on said sewer at the intersection of the center line of Rose Street.

In Bay Avenue along a line parallel to and 27.00 feet east of the westerly line of Bay Avenue from the center line of Mound Avenue to a point 500.00 feet north of the center line of Mound Avenue, and that a lamphole be constructed at said last named point.

Along the center line of Rose street from the center line of Bay Avenue to a point 195.0 feet east of the center line of Bay Avenue, and that a lamphole be constructed at said last named point.

Along the center line of Alta Punta Street from the center line of Felton Avenue to a point 418.00 feet north of the center line of Felton Avenue and that a lamphole be constructed at said last named point, and that a manhole be constructed on said sewer at the center line of Felton Avenue.

Four (4) by six (6) inch wye branches shall be placed in said sewers, one for every twenty-five (25) feet and fraction thereof of property taken block by block fronting on said lateral sewers.

Manholes to be of brick and concrete, with cast iron rims and covers.

Lampholes to be of vitrified ironstone sewer pipe, with cast iron rims and covers.

All sewer pipe and wye branches to be of standard, salt glazed, vitrified ironstone sewer pipe.

All manholes and lampholes mentioned herein except existing manholes and lampholes are to be constructed hereunder.

All of said work and improvement to be done in accordance with the plans and specifications number 246 adopted therefor and now on file in the office of the Clerk of the City of Richmond.

All center lines of streets or alleys herein referred to shall for the purposes of the descriptions herein contained, be considered as running and extending to the center of the respective streets or alleys upon which said first named streets or alleys terminate.

And the Council does hereby further determine and declare that the cost, charges and expenses of the said lateral sewers, including the manholes, lampholes and appurtenances, along the said lateral sewers, shall be and are hereby made chargeable against, and shall be assessed upon such lands and district, all of which district is within the City of Richmond, County of Contra Costa, State of California, and more particularly bounded and described as follows, to wit:

Beginning at the northeasterly corner of Lot One (1), Block Four (4), as said lot and block are delineated and so designated on that certain map entitled "Amended Map of Alta Punta Tract" filed in the office of the Recorder of Contra Costa County, California, April 22, 1905; thence westerly to the northwesterly corner of Lot One (1), Block "A," as said lot and block are delineated and so designated on that certain map entitled "Map of Union Tract" filed in the office of the Recorder of Contra Costa County, California, June 5, 1911; thence southerly to the southeasterly corner of Lot Forty-one (41), Block One Hundred and Eighty-two (182), as said lot and block are delineated and so designated on that certain map entitled "Map of Walls Addition to Richmond" filed in the office of the Recorder of Contra Costa County, California, March 22, 1909; thence westerly to the southwesterly corner of Lot Nineteen (19), Block One Hundred and Seventy-two (172), said Walls Addition to Richmond; thence southerly to the southwesterly corner of Lot Forty-two (42), Block One Hundred and Eighty-one (181), said Walls Addition to Richmond; thence westerly to the northwesterly corner of Lot Seven (7), said Block One Hundred and Eighty-one (181); thence southerly to the southwesterly corner of said Lot Seven (7), Block One Hundred and Eighty-one (181) thence southeasterly to the northwesterly corner of Lot Eight (8), Block One Hundred and Ninety-six (196), said Walls Addition to Richmond; thence southerly to the southwesterly corner of Lot Twelve (12), Block One Hundred and Ninety-eight (198), said Walls Addition to Richmond; thence easterly to the southeasterly corner of said Lot Twelve (12), Block One Hundred and Ninety-eight (198); thence northerly to the northwesterly corner of Lot Seven (7), said Block One Hundred and Ninety-eight (198); thence easterly to the southeasterly corner of Lot Twenty-three (23), said Block One Hundred and Ninety-eight (198); thence southerly to the southeasterly corner of Lot One (1), said Block One Hundred and Ninety-eight (198) thence easterly to the southwesterly corner of Lot Twenty-five (25), Block One (1), as said lot and block are delineated and so designated on that certain map entitled "Map of Central Richmond Tract No. 2" filed in the office of the Recorder of Contra Costa County, California, February 5, 1909; thence easterly to the southeasterly corner of Lot Thirty-six (36), Block Three (3), said Central Richmond Tract No. 2; thence easterly to the southwesterly corner of Lot One (1), Block Seven (7), as said lot and block are delineated and so designated on that certain map entitled "Map of Huber Tract" filed in the office of the Recorder of Contra Costa County, California, April 6, 1908; thence northerly to the northwesterly corner of said Lot One (1), Block Seven (7); thence easterly to the southeasterly corner of Lot One (1), Block Eight (8), said Huber Tract; thence northerly to the southwesterly corner of Lot Five (5), Block Five (5), said Amended Map of Alta Punta Tract; thence northeasterly to the southeasterly corner of Lot Seven (7), said Block Five (5); thence northerly along the easterly boundary line of said Lot Seven (7), Block Five (5) to the easterly boundary line of the City of Richmond; thence northwesterly along the said easterly boundary line of the City of Richmond to the northerly line of Felton Avenue; thence westerly along the northerly boundary line of Felton Avenue to the southeasterly corner of Lot Twelve (12), said Block Four (4), Amended Map of Alta Punta Tract; thence northerly along the easterly boundary line of said Lot Twelve (12), Block Four (4) to the easterly boundary line of the City of Richmond; thence northwesterly along said easterly boundary line of the City of Richmond to the northeasterly boundary line of said Lot Twelve (12), Block Four (4), Amended Map of Alta Punta Tract; thence northwesterly to the southeasterly corner of Lot Seventeen (17), said Block Four (4), Amended Map of Alta Punta Tract; thence northwesterly to the northeasterly corner of said Lot One (1), Block Four (4), Amended Map of Alta Punta Tract, and the point of beginning.

Being all in the City of Richmond, County of Contra Costa, State of California. Saving, excluding and excepting from said assessment district all public streets, avenues, lanes, alleys, crossings and places therein included and contained.

That said work and improvement shall be done under that certain act of the Legislature of the State of California, entitled "Improvement Act of 1911" approved April 7, 1911, and all acts amendatory thereto.

And thereafter on the 10th day of August, 1914, by resolution of Award No. 246, awarded the contract for said work to the lowest responsible bidder, to-wit: To L. L. Page, at the prices named for said work in his proposal on file, namely:

FOR SEWER WORK

For Six inch Sewer Pipe, $.42 Per Lineal Foot.

For 6 inch x 4 inch Wye Branches, $.40 Each Extra.

For Manholes, Complete, $33.50 Each.

For Lampholes, Complete, $5.50 Each.

Said award has been duly approved by the Mayor of the City of Richmond.

Dated August 11th, 1914.

(Seal) A. C. FARIS,
City Clerk of City of Richmond.

First Publication Aug. 11, 1914.
Last Publication Aug. 12, 1914.

D. J. Hall

Candidate for

Judge

of Superior Court

Primary Election August 25, 1914

VOTE FOR

J. RIO BAKER

FOR

TREASURER

Primary Election, Aug. 25, 1914.

VOTE FOR

W. H. HANLON

FOR

SUPT. OF SCHOOLS

Primary Election, Aug. 25, 1914.

VOTE FOR

A. N. Sullenger

FOR

Auditor

Primary Election, Aug. 25, 1914.

VOTE FOR

C. E. DALEY

FOR

Public Administrator

Primary Election, Aug. 25, 1914.

VOTE FOR

Dennis J. Lucey

Of Port Costa

Republican Candidate For

Assembly

18th Assembly District

Primary Election, Aug. 25, 1914.

Frederick F. Stratton

Candidate for Nomination and Election to Office of

Justice of First District Court

Of Appeals, Short Term

A. B. McKenzie

CANDIDATE FOR

Judge

of Superior Court

Primary Election, Aug. 25, 1914.

Anthony Pavolini

CANDIDATE FOR

Tax Collector

Deputy County Recorder 7 years. Assistant Cashier 1st National Bank of Martinez 7 years.

Primary Election, Aug. 25, 1914.

Ralph R. Arnold

Candidate for

County Surveyor

Primady Election August 25, 1914

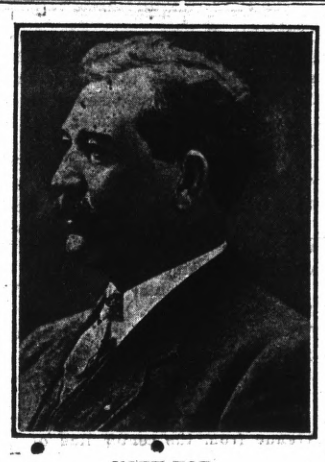

VOTE FOR

Fred H. Hall

FOR

GOVERNOR

Subject to the decision of the Democratic Electors of California at the Primaries on August 25th, 1914.

FOR

ASSESSOR

VOTE FOR

GEO. O. MEESE

(Incumbent)

Primary Election Aug. 25, 1914.
General Election Nov. 3, 1914.

JOE MUNDAY

Candidate For

CONSTABLE

15th Township

Primary Election Aug. 25, 1914.
General Election Nov. 3, 1914.

Everett B. Taylor

Candidate for Nomination for

SUPERIOR JUDGE

Of Department 2

Primary Election Aug. 25, 1914.
General Election Nov. 3, 1914.

FOR

Tax Collector

VOTE FOR

M. W. Joost

(Incumbent)

Primary Election, Aug. 25, 1914.

VOTE FOR

Clare D. Horner

Candidate For the Office of

ASSEMBLYMAN

18th Assembly District

Primary Election Aug. 25, 1914.
General Election Nov. 3, 1914.

—VOTE FOR—

A. J. SOTO

CANDIDATE FOR

District Attorney

Primary election Aug. 25, 1914.

ANNOUNCEMENT

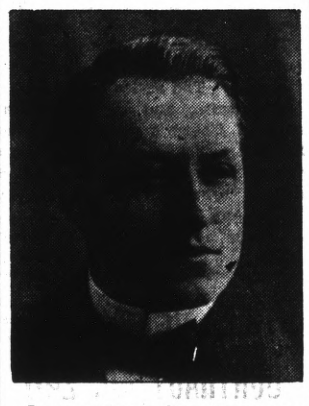

In accordance with the request of my friends I hereby announce my candidacy for the office of CORONER of Contra Costa County at the Primary Election, Aug. 25, 1914. JAMES G. CLARK.

General election, November 3, 1914.

FOR

District Attorney

VOTE FOR

T. D. Johnston

OF RICHMOND

Primary Election, Aug. 25, 1914.

FOR

SUPERVISOR

WARREN H. McBRYDE

(INCUMBENT)

Primary Election, Aug. 25, 1914.
General Election, Nov. 3, 1914.

FOR

SHERIFF

VOTE FOR

R. R. VEALE

(INCUMBENT)

Primary Election, Aug. 25, 1914.

LEO. F. TORMEY

Candidate For

SUPERIOR JUDGE

Primary Election Aug. 25, 1914.
General Election, Nov. 3, 1914.

C. A. CLARK

CANDIDATE FOR JUDGE OF THE SUPERIOR COURT OF CONTRA COSTA COUNTY.
Primary Election Aug. 25, 1914.

FOR

COUNTY RECORDER

VOTE FOR

M. H. HURLEY

(Incumbent)

Primary Election Aug. 25, 1914.
General Election Nov. 3, 1914.

—VOTE FOR—

Dr. C. L. Abbott

(PRESENT INCUMBENT)

—FOR—

Coroner

Primary election Aug. 25, 1914.

VOTE FOR

Bert Curry

CANDIDATE FOR

Coroner

CONTRA COSTA COUNTY

Primary Election Aug. 25, 1914.
General Election Nov. 3, 1914.

To the Voters of the First Supervisorial District, Contra Costa County, California.

I hereby announce myself a candidate for the office of Supervisor to represent the people on the Board of Supervisors.

Primary Election Aug. 25, 1914.
General Election Nov. 3, 1914.

I will base my candidacy upon a determination to act as an official in a non-partisan manner and pledge myself to oppose, as I have in the past, any official action or conduct which tends to the prejudice of the public welfare or interest; and not to affiliate in any way at variance with this policy.

Very respectfully,
WM. F. HUBER.
Party Affiliation: Republican.

TO THE VOTERS OF THE 15TH TOWNSHIP

CONTRA COSTA COUNTY, CALIFORNIA:

I hereby announce my candidacy to succeed myself for the office of Constable, and, if elected, will in future serve the people with the same faithfulness as I have in the past. Election November 3rd, 1914.

J. H. GREGORY. Constable.

FOR

County Clerk

VOTE FOR

J. H. Wells

(Incumbent)

Primary Election Aug. 25, 1914.
General Election Nov. 3, 1914.

R. H. LATIMER

(Incumbent
CANDIDATE FOR

Judge Superior Court

Primary Election August, 1914

For County

SURVEYOR

VOTE FOR

W. S. Farley

CIVIL ENGINEER

CONTRA COSTA COUNTY
General Election Nov. 3, 1914.
Primary Election Aug. 25, 1914.

Announcement

I hereby announce myself to the people of Richmond as a candidate for re-election to the office of JUSTICE OF THE PEACE which I now hold and promise that if elected I will serve them as conscientiously in the future as I have in the past.

JOHN ROTH

VOTE FOR

B. V. SARGENT

CANDIDATE FOR

Chief Justice

OF THE

Supreme Court

FOR

ATTORNEY GENERAL
VOTE FOR
WM. H. H. HART
(Attorney-General 1891-1895)
Republican Nomination
Primary Election August 25, 1914.

My Motto: Loyalty—Liberty—Law.

LOYALTY—Tto the Constitution, the Flag, the People and Friends.

LIBERTY—To the Individual without discrimination, with equal rights before the law.

LAW—The enforcement of the law—if found oppressive or unsatisfactory, then amend or repeal them.

A woman who does a man's work should receive a man's pay.

A reasonable and liberal construction of laws in aid of Industrial Enterprise and Justice to the Laboring Classes.

JOHN MITCHELL

(Incumbent)

CANDIDATE FOR

STATE BOARD OF EQUALIZATION

(SECOND DISTRICT)

Primary Election, August 25, 1914.

WHEN IN DOUBT, DO THE RIGHT THING
VOTE FOR

CHARLES KING
For Governor

TO WHOM IT MAY CONCERN

My wife, Mrs. Wilma Steele, having heretofore commenced an action for divorce, I hereby give notice to all whom it may concern that I will not be responsible for any bills which she may contract from and after this date.

Richmond, California, August 8th, 1914.

Aug 8 5t W. J. STEELE.

RABBITS FOR SALE

Choice breeds Belgian Hares and Golden Fawns. Twenty half-grown at 25c each. Inquire at this office. tf.

Furniture and lease in 18-room Apt. house, Oakland, corner, close in, low rent. Will exchange for Richmond property. Owner, 1131 Market St., phone Oakland 8417.

Aug 6 6t*

FOR
Constable
(10th TOWNSHIP)
VOTE FOR
John E. Moitoza
(PRESENT INCUMBENT)

Primary Election Aug. 25, 1914.
General Election, Nov. 3 ,1914.

TO THE VOTERS OF CONTRA COSTA COUNTY:—

At the request of his friends ZEB KNOTT announces himself as a candidate for

Supervisor

of District No. 1. Primary election, August 25, 1914. General election, November 3, 1914.

Under the present law all county officials are elected by a non-partisan vote.

Zeb Knott

VOTE FOR
E. E. Grow
FOR
COUNTY
Surveyor

Primary Election, Aug. 25, 1914.
General Election, Nov. 3, 1914.

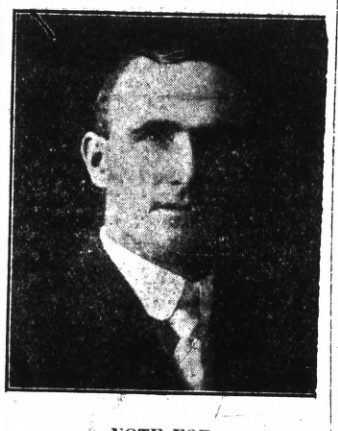

VOTE FOR
John R. Curtin
FOR
GOVERNOR

Subject to the decision of the Democratic Electors of California at the Primaries on August 25th, 1914

HOME SONGS · SACRED SONGS · LOVE SONGS

PATRIOTIC SONGS

SONG BOOK COUPON
PRESENTED BY THE
RECORD-HERALD—AUGUST 11

AS EXPLAINED BELOW
SEVEN SONG BOOKS IN ONE

NATIONAL SONGS

COLLEGE SONGS · OPERATIC SONGS

ONE OF THESE COUPONS
Entitles the bearer to a choice of either of the beautiful song books described below
when accompanied by the expense amount set opposite the style selected, which covers the items of the cost of packing, express from the factory, checking, clerk hire, and other necessary expense items.

"SONGS THAT NEVER GROW OLD"—ILLUSTRATED

A grand collection of all the old favorite songs compiled and selected with the utmost care by the most competent authorities, illustrated with a rare galaxy of 69 wonderful portraits of the world's greatest vocal artists, many in favorite costumes. This big book contains songs of Home and Love; Patriotic, Sacred and College songs; Operatic and National songs—SEVEN complete song books in ONE volume. Present ONE coupon to show you are a reader of this paper and

79c for the beautiful heavy English cloth binding; paper binding, 49 cents.
We strongly recommend the heavy cloth binding, as it is a book that will last forever.

MAIL ORDERS—Either book by parcel post, include EXTRA 7 cents within 150 miles; 10 cents 150 to 300 miles; for greater distances ask postmaster amount to include for 3 lbs.

FOREIGN SHIPS HAD 'TIP' ON CONFLICT

COLLIER'S OFFICERS SAY GERMAN AND BRITISH VESSELS ACTED MYSTERIOUSLY IN SOUTH.

That the fighting ships of Germany and Great Britain on the Pacific were aware of the impending European conflict before the world was astounded by the news is the belief of the officers of the United States naval collier Justin, arriving yesterday afternoon from Mexican waters.

The unexpected and mysterious movements of the German cruiser Leipsic and the British sloop of war Shearwater, which were at Mazatlan just before war was declared, created much speculation among the officers of the American ships stationed on the lower coast. Although they had announced their intention of remaining in Mexicon waters for some time the British and German ships suddenly and unceremoniously took their departure.

Since then the Shearwater has joined her consort, the Algerine, at San Diego, and both are at sea, while the Leipsic has been reported at various places on the coast.

In the absence of any definite information concerning the position of foreign craft of war on the Pacific, the shipping world is speculating as to their whereabouts, at the same time wondering why so many rich prizes are being overlooked if it is the desire of the foreigners to make seizures.

That the British cruiser Rainbow is lurking off the upper California coast, probably seeking prizes of war, is indicated by two reports received here yesterday.

Captain Harris of the steamer City of Topeka, which arrived yesterday at Eureka from San Francisco, said he spoke the Rainbow off Point Reyes Sunday afternoon. At 1 o'clock yesterday afternoon the Rainbow was cruising northward about fifty miles north of San Francisco, according to the crew of the steamer Klamath, which arrived last night from Columbia river.

STOP SENDING OUT SENSATIONAL RUMORS PLEADS COUNT OKUMA

TOKIO, Aug. 11.—Count Okuma, the premier, in an address today to the newspaper men in Japan, urged them to refrain from sensational rumors and inflammatory articles in such critical times, saying they were circulated unduly to excite the public and injure Japan's relations with friendly countries. The premier instanced what he termed a false assertion that the United States was sending a fleet to Japan.

"America," concluded the premier, "has made no demands on Japan and remains Japan's great friend."

PHILATHIA GIRLS ELECT OFFICERS

The members of the Philathia Class of the Wesley Methodist church were entertained at the home of Miss Catherine Frymire last evening at which time the annual election of officers was held.

The new officers of the club are Miss Bessie Hailes, president Miss Ollie Conn, first vice president; Miss Clara Higgins, second vice president; Miss Ethel Kates, secretary; Miss Nettie Whitesides, treasurer.

CLOSE PICTURE HOUSE SHOWING WAR SCENES

SAN FRANCISCO, Aug. 11—The police closed today the Nickelodeon, a moving picture house, and arrested the proprietor on a charge of inciting a riot because pictures were shown purporting to represent the Franco-Prussian war.

Hotel managers throughout the city have ordered their orchestras to play no national or patriotic airs, not even Hungarian dance music. Repeated clashes among guests offended because this or that air was not played, taught the managers that absolute and impartial suppression was the course of wisdom.

HIGH STUDENTS ENTHUSIASTIC FOR FOOTBALL SERIES

COMMITTEES NAMED TO ARRANGE FOR FRESHMAN RECEPTION ON AUGUST 28.

With President Angell presiding, the student body of the Richmond high school held its first meeting of the year yesterday, much enthusiasm being shown during the discussion as to the possibility of organizing a strong football team for the year. That a large number of students are anxious to turn out for football was the statement of Athletic Manager McAllister. Enthusiasm over the prospects for the football season was not confined to the boys, Miss Bernedine McErlaine and Miss Valera McLarney, speaking for the girls, declaring that the coeds enjoyed the game as much as the boys.

Manager McAllister was instructed to arrange a schedule and start the training by a motion which was passed unanimously by the students. A challenge has already been accepted from the Polytechnic high school of Oakland.

It was decided to have the Freshman reception on Friday evening, August 28th. The following were named on the various committees to make the arrangements for the affair:

Entertainment—Miss Ferrier, Valera McLarney, chairman, Vera Wyatt and Walter Hoffman.

Music—Miss Robinson, Holloway Jones, and Emil Esola.

Refreshments—Misses Gardner, Hazel Kilmer, chairman, Edith Selvy, Donald McGregor and Clarence Cain.

Reception—Misses Alice Greathouse, Dayna Cox, chairman, Gladys Decker, Meta Ludewig, Irene Conn, Maryana Mount, Verna Scott, Donald McGregor, Paul Follett, Lawrence Cameron, Arthur Noyes and Erwin Barr.

Decoration — Misses Woodman, Rosa Little, chairman, Ethel Hall and Grover Milnes and Earl McCann.

The following were elected on the nomination committee: Seniors, Wm. Stewart and Rosa Little; Juniors, Earl McCann and Doris McLarney; Sophomores, Ruth Adair and Clarence Cain; Freshmen, Elsie Stubblefield and Erol Laine. The committee met after school and nominated Lawrence Cameron and Joe Sharp to fill the vacancy as treasurer left by "Rojo" Frazier. The election will be held today.

KNIGHTS AND MOOSE DRILL SIDE BY SIDE

Last evening two squads of the Moose drill team paraded up and down Macdonald avenue finally stopping at Ashland avenue, where a short drill was held under the direction of Captain Brown and Major Moore.

Captain Brown was at the head of a drill squad of Knights of Pythias and the two fraternal bodies made quite a pleasing spectacle as they marched or wheeled in various directions.

LOPSIDED GAME IS WON BY POINTERS

The Schram Juniors and the Point Athletes tangled for nine fast innings on the west side grounds on Sunday in which the Pointers managed to grab the long end of a 10 to 9 score.

Both teams showed very crude work which will need some diligent practice to work off.

Next Sunday the Pointers will bump up against the Wright & Ditson nine from San Francisco.

"GUS" IS MUGGED AT ELKS' CONVENTION

With the coming of the Pathe Weekly at the Richmond theatre this evening will be shown a picture of the Elks' convention recently held at Denver in which the smiling face of A. C. Lang, past exalted ruler of Richmond lodge, can be seen.

The "movie man" mugged "Gus" as he was shaking hands with several other exalted rulers.

Gold Crown, 22k $5.00
RICHMOND DENTISTS
4th and Macdonald.

-and back

Santa Fe

Chicago	$72.50
Council Bluffs	60.00
Denver	55.00
Dallas	62.50
Houston	62.50
Kansas City	60.00
Memphis	70.00
Minneapolis	75.70
Montreal	108.50
New Orleans	70.00
New York	108.50
Omaha	60.00
Quebec	116.50
St. Louis	70.00
St. Poul	75.70
Toronto	95.70

VIA SANTA FE BACK EAST EXCURSIONS

On sale certain days in August and September. Return limit October 31.

SEE THE OLD HOME THIS YEAR

W. B. TRULL, Agt.
Phone 913

Count on Attending .....
The 1914
California State Fair
At Sacramento, **Sept. 12 to 19,** Inclusive.
This Year the Biggest Ever
A Few of the Features Include

Harness Racing for $30,000 in purses. Second Annual California State Fair Round-up with thrilling Wild West Show. Free Attractions, afternoon and evening, costing $25,000. Competitive displays for $25,000 worth of premiums. Band Contests for $3,000 in prizes. Locomotive Head-on Collision. Elaborate Fireworks Display nightly. Live Stock Show, exhibiting the pick of the Pacific Coast Farms. Horse Show, including special Saddle Horse events. Automobile Show, the largest exhibit of cars in the West. Dairy Products Show, with butter making contests. Poultry, Pigeon and Pet Stock Show, unexcelled anywhere. Farm Implements Show with interesting demonstrations. Wonderful displays of California's Resources and the products of the farm, Factory and Home, and other Attractions too numerous to mention here, making in all a Big Week of Enjoyment for Everybody.

Special Rates on All Railroads, Trolleys and Steamboats

For further particulars apply to

California State Agricultural Society

A. L. SCOTT, President. Sacramento C. W. PAINE, Secretary.

SPECIALS

4-Tier Gravenstein Apples, per box	95c
4½-Tier Gravenstein Apples, per box	75c
Large Eeastern Bananas, per dozen	20c
Thompson's Seedless Grapes, per basket	25c
10-lb Box Damson Plums	35c
7 Large Nutmeg Melons	25c

B. McWhorter
FANCY AND STAPLE GROCER
Phone Richmond 105 147 Richmond Ave.

ARE YOU INSURED IF NOT, WHY NOT?

We would be pleased to write your insurance. We write for the Liverpool and London and Globe, the Phoenix of Hartford, the New York Underwriter Agency.

Conn Bros. 610 MACDONALD AVE. PHONE 637

RICHMOND CAFE
In connection With Hotel Richmond
Everything first-class; Entire change of Dining Room Service. A La Carte. Private Dining Rooms, Table D' Hote.
JOS. F. DUESDIEKER, Proprietor
1214 Macdonald Avenue Phone 708

IMPERIAL RESTAURANT
Macdonald Ave. at Fifth St.
MARTIN DABOVICH, Proprietor
We now have fresh I. X. L. Boneless Tamales. Special attention to Party Orders. Try our Sunday French Dinner.

Richmond Pharmacy
E. M. FERGUSON, Prop.
724 MACDONALD AVE. Telephone 144
KODAKS and SUPPLIES Printing and Developing

Low Prices—VULCANIZING—Best Work
Tube and Tire work. Best results guaranteed. Lower prices than you have ever had before. Punctures, 10¢. Other prices in proportion. Second hand Tubes, Tires and machines bought and sold.
CHAS. ZANY
N. E. Corner 8th and Barrett Richmond, Calif.

The STORE for EVERYBODY

Watch This Space Every Day and SAVE MONEY

WAR PREVENTS FURTHER SHIPMENTS OF THE KEWPIE FAMILY.

Buy Them Now

NOTE THESE PRICES

Best quality Hanover Rubber Kewpies ---45c, 65c and $1.25
Celluloid Kewpies ----------10c and 25c
R. & G. Corsets----------$1.00, $1.50, $2.00 and $3.00
Black Cat Hosiery for school, per pair ----------15c
Ladies' Home Journal and Pictorial Review Patterns, 10c, 15c

Meet Me at **The Fair** Dept. Store

KELLY & OLNEY

Phone Richmond 811 325-327 Macdonald Ave.

—SO HE LOST HIS TRAIN and an important appointment. See that your watch keeps time. The cost of having it repaired is small and correct time is important.

Experts say that every watch should be overhauled once in 18 months. Be wise — bring your watch in today.

FRANK C. DIETRICH

THE RELIABLE JEWELER
140 Washington Ave. Tel. 692
Point Richmond

Bartlett Pears

Fresh from Martinez Every Day

Now is the time to get your supply for canning

STIEFVATER

"THE BIG STORE"

115 Richmond Ave. Point Richmond
Phones Richmond 41 and 42

Popular Bakery and Coffee House

MACDONALD AVE., BET. 4th and 5th STREETS

Large Assortment of Bread, Cakes and Pies in Richmond
Finest Cup of Coffee and Cream in Town

REMEMBER THE PLACE
Macdonald Ave., Between 4th and 5th Streets

Nick Poulos & Co. Roy Patterson, Manager
Banquets Given Special Attention

STAR GRILL

THE BEST OF EVERYTHING
QUICK SERVICE

Telephone Rich. 365 720 Macdonald Avenue

Business Troubles

When you are confronted with business troubles and the bills are coming in fast and everything seems to have gone wrong, a substantial

BANK ACCOUNT

will dissipate the clouds as the sun does the morning mists.

It is to the advantage of every man, whether actively engaged in business or not, to have a checking account.

We are soliciting new accounts and will be pleased to have you open one with us.

Bank of Richmond

Established 1902

M'COMBS TO SPEAK FOR PHELAN

PRESIDENT WILSON INTERESTED IN CALIFORNIA SENATORIAL CANDIDATE.

That President Wilson is interested in the success of former Mayor James D. Phelan, candidate for United States senator, is indicated by a statement made by Chairman William F. McCombs of the national Democratic committee, Wilson's closest friend and advisor, in an interview in the Morning Telegraph of New York of July 28th. In explaining the object of his proposed visit to California and the Pacific coast, McCombs in this interview, said:

"On my trip west I shall stop in Minneapolis, Seattle, Tacoma, San Francisco, Salt Lake, Denver and Kansas City. While I have been invited to speak in many places, my time will be so limited that I am afraid my only political speech will be in San Francisco in behalf of former Mayor James D. Phelan, who is candidate for United States senator at the primaries."

CAFES SELLING LIQUOR MUST BE LICENSED

(Continued from Page One)

council. The police head says he will keep the orders to the letter.

Complaint has been made to the license committee of the council that restaurants which adjoined saloons were serving liquor for which the city got no revenue and this caused the issuing of the orders to the police department.

The police chief stated at noon that all restaurants without licenses would have to stop the sale of liquor and take the display of liquors from their windows. There are several of the Richmond cafes which are acting in violation of this order.

It is understood that an exception is to be made in the case of cafes which do not keep a stock of liquors, but allow waiters to fill the orders of diners who wish alcoholic refreshments with their meals. In order to come within the exception, the cafes will have to pay for the liquor at the time they secure it from adjoining saloons and must serve it for the same price for which they purchase it.

Most of the cafes which have been violating the liquor ordinance hold federal licenses. A special ordinance may later be passed providing a license rate for the sale of liquor in cafes.

HIS REALM AT WAR, KING GEORGE ORDERS SUFFRAGETTES FREED

LONDON, Aug. 11.—As a result of the war King George yesterday, through Reginald McKenna, the home secretary, ordered the release of all militant suffragettes serving terms in prison for breaches of the peace. McKenna made this announcement in the House of Commons.

"TIZ" GLADDENS SORE, TIRED FEET

"TIZ" makes sore, burning, tired feet fairly dance with delight. Away go the aches and pains, the corns, callouses, blisters and bunions.

"TIZ" draws out the acids and poisons that puff up your feet. No matter how hard you work, how long you dance, how far you walk, or how long you remain on your feet, "TIZ" brings restful foot comfort. "TIZ" is wonderful for tired, aching, swollen, smarting feet. Your feet just tingle for joy; shoes never hurt or seem tight.

Get a 25 cent box of "TIZ" now from any druggist or department store. End foot torture forever—wear smaller shoes, keep your feet fresh, sweet and happy.

WILHELM RUN OVER BY AUTO BUT NO BONES ARE BROKEN

Knocked down and ran over by a heavy laundry auto truck, Bernard Wilhelm is still able to be around town today with no more sign of his accident than a slight limp.

Wilhelm started to cross the south side of Macdonald avenue near Seventh street yesterday at 4 o'clock when he suddenly changed his mind and turned around abruptly. As he did so he stepped in front of a Home Laundry truck and was knocked down in the collision. The machine passed over his right leg near the hip but did not fracture a bone. The leg was badly bruised, but Wilhelm is able to walk today with the aid of a cane.

COUNCIL NOT IN FAVOR OF R. R. ORDINANCE

WILL TAKE UP MATTER OF NEW QUARTERS FOR VOLUNTEER FIREMEN AT SPECIAL MEETING THIS EVENING.

The matter of the city council enforcing an ordinance which would make it a misdemeanor for any person to cross a railroad right-of-way was the topic for discussion in the council chambers last evening.

Councilman Follett took the floor immediately following the reading of the proposed ordinance by the city clerk and stated as follows:

"I cannot see where he would be benefiting the people of this city in any way by passing such an ordinance. Take for instance the many families living in the Santa Fe district having children who attend public schools would it be right for them to have to bail their children out of jail each time they took a short cut across the railroad tracks? In regard to the matter of keeping people out of railroad tunnels I am heartily in favor of a clause of that nature being drafted into the ordinance."

The matter was referred to City Attorney Hall who will redraft the ordinance and report on it next Monday evening.

Want Fre Hydrants.

A communication was received from the Stauffer Chemical company and California Cap works located at Stege and asking that a fire hydrant be installed at the foot of Bay avenue near their plants.

The matter was referred to the fire committee to report on next Monday evening.

License up Again.

The matter of granting a license to Frank Maggiori, proprietor of the Gilt Edge bar was referred to the license committee for another week in which to make its investigation and report.

Tidelands in Limelight.

A communication was received from the Richmond Wharf & Dock company, also the William Henshaw company, of Oakland, protesting to the city building a bulkhead on their inner harbor property which comprises 143 acres. The matter was referred to City Attorney Hall who will report in regard to the matter on next Monday night.

Want Arc Light

The light committee was granted one more week in which to file their report in regard to installing an arc light at the corner of 21st street and Roosevelt avenue.

Planning Commission.

On the first meeting night in September the members of the city council will take up the matter of the proposed City Planning Commission which has been agitated for some length of time by many residents of this city.

Auto Damages.

W. Flynn, owner of the machine which became tangled up with Fire Truck No. 2 on the night of July 10th, was summoned before the board last evening to state his side of the accident. Fire Chief Le Moine who also was on the truck at the time that the accident happened also testified. The matter was placed in the hands of City Attorney Hall to investigate and report on Monday night.

ESCALON BIDDER GETS CONTRA COSTA CONTRACT

AWARDS ON STATE HIGHWAY WORK MADE BY ENGINEER.

Bids for the construction of 70.9 miles of road included in the $18,000,000 state highway system were opened by the California highway commission in Sacramento yesterday. As a result work will be under way in Humboldt, Mendocino, Contra Costa, Santa Clara, Orange, Imperial, Santa Barbara and Alameda counties in the near future.

The possibility of an increase in the price of hay and grain and foodstuffs failed to daunt the contractors bidding on the work. Although some of the bids were presented as early as a week ago, none were withdrawn on this account. In each case at least one bid was below the engineer's estimate.

During this month contracts for the construction of a total of 177½ miles of road will be let. This is the greatest mileage let by the commission in any one month since its organization.

Notable among the jobs which bids were made upon yesterday was that for the improvement of the Alameda Mission road, one of the most famous in the state. It connects Santa Clara and San Jose.

James H. Faulkner of Escalon was the lowest bidder for building 3.6 miles of the highway from San Pablo in Contra Costa county. His bid was $14,443.30. The engineer's estimate for this portion of the state highway was $18,510.63.

BABY GIRL SUBMITS TO SURGEONS KNIFE

The two-year-old daughter of Mr. and Mrs. O. M. Ryf, residing at 532 Thirteenth street, this city, was operated on last evening at the Merritt hospital in Oakland by Dr. Galbraith for enlarged tonsils and adnoids.

The little one stood up bravely under the surgeon's knife and a report late today from the hospital gives her condition as very much improved.

COMING EVENTS

Aug. 13—Candidates' ball to be held by members of Richmond club at East Shore park.

Aug. 15—Whoop La Indoor picnic and dance at East Shore Park by Richmond Parlor No. 217, N. S. G. W. Adults 25 cents; children free.

Aug. 22—Contra Costa Temple No. 113, Pythian Sisters, will give a big whist party, followed by dancing and refreshments, at Pythian Castle.

Aug. 22—Social dance to be given at East Shore park by the Kandy Kids.

Aug. 23—Hay ride by Fraternal Brotherhood to Wildcat Creek.

August 25—Primary Election.

Aug. 29—Big dance of the Calwa ball team at East Shore Park.

Sept. 7—Grand rag dance by Ike and Mike at East Shore Park, commencing at 7 p. m.

Sept. 7—The Bay Counties Picnic Association of the Modern Woodmen will hold a big Labor Day picnic.

September 8—Meeting in Martinez of county Central Committees of all political parties.

Sept. 21-22—Bazaar and dinner by the Ladies' Aid of the First Methodist church, in the church parlors.

October 3—Last day to register for General Election.

November 19 and 20—Bazaar of Wesley M. E. church.

November 3—General Election.

SUGAR GOING UP!

Jumps 85c in a Day

Yesterday was a troublesome day for the sugar magnates, albeit a profitable one.

Three separate and distinct times the price of sugar took an upward shoot stopping for the day at $6.85 a hundredweight, a net increase of 85 cents for the day. The price before the increase of yesterday was $6 a sack.

Local retail men were notified of an increase of five cents a sack at 6 o'clock yesterday morning. At 10 o'clock notification of a 20-cent increase on the hundred pounds was received and at one o'clock a third increase of 60 cents was added. Dealers report the market strong with every prospect for more advances.

In New York the price of granulated sugar in the wholesale market was advanced to 5½¢ a pound, making a gain of more than a cent a pound since the recent upward movement began.

COUNCIL APPROVES RECEPTION PLANS FOR ENGINEERS

Approval of the plans of the Richmond Industrial Commission for the entertainment of the government engineers, who will inspect the Richmond harbor on Thursday, August 13th and be guests at a banquet at Winehaven, were approved by the city council last night. The visitors will arrive at the Santa Fe mole on a government launch at 1 o'clock. They will be met by the members of the city council and a reception committee composed of City Clerk Faris, Engineer Chapman, Engineers Haviland and Tibbetts, D. W. McLaughlin, F. J. Hulaniski, M. Emanuel, Supervisor Warren McBryde, H. W. Wernse, George H. Wall of the industrial commission, R. R. Veale, J. J. McEwen, Senator James C. Owens, John Nicholl, H. C. Cutting, C. W. Smith and the newspapermen.

REBEKAHS TO HOLD ENJOYABLE SOCIAL

The members of Zephyr lodge of Rebekahs will on Friday evening hold a basket social in the large reception rooms of Fraternal hall. A box supper will be served following the evening's entertainment.

The committee in charge of the affair is arranging to have a short program rendered during the early part of the evening.

SPEEDY CALWAS PUT CRUSHERS ON RIVALS

The Calwas, on Sunday afternoon, after a slam-bang nine inning battle, managed to slip their opponents the once over and so get by with the lang end of a 5 to 3 score, from the Berkeley Maccabees.

Among the local players on the "Grape Juice" team who showed up well were Moss, Howe, Miller and O'Meara.

Home of Good Dentistry.
RICHMOND DENTISTS
4th and Macdonald.

Grace E. Meindersee

Candidate for Member

Republican County Central Committee

(First Supervisorial District)

Primary Election, Aug. 25, 1914.

First

Grand Whist Party

By L. O. O. M., at Moose Hall and Club Rooms.

Thursday Aug. 20th

$75 in Prizes. Public Invited

Score cards, including Refreshments, 50¢. Playing starts at 8:30 sharp.

Union Floral Co.

FLORISTS AND DECORATORS
Plants and Seeds of All Kinds
2224 Macdonald Ave.
Phones: Store 962;
Nursery Berk 814